

CONTENTS

	Address No.
● Instruction for use of parts catalogue	B 2
I . How to order parts	B 2
II. How to read this parts catalogue.....	B 2
III. How to use the flat rate time (F.R.T.).....	B 8
● Model photograph	B 10
● Part No. index	B 11
● Block index-Engine group	C 1
● Block index-Frame group	H 1

(1)



3. Abbreviations

The following abbreviations are used in this parts catalogue.

ASSY. Assembly	KPH Kilometers per hour
COMP. Complete	MPH Miles per hour
R. Right	L (100L) Link (100Links)
L. Left	A.C. Alternating current
STD. Standard	D.C. Direct current
MM Millimeter	IN. Inlet
G Gram	EX. Exhaust
T (22T) Tooth (22Teeth)	FR. Front
A Ampere	RR. Rear
V Volt	HEX. Hexagonal
W Watt	A.M. Attaching mark
	T.M. Transcript mark

4. Dimensions

All dimensions are given in millimeters (mm) except in the case of steel balls, tires and tire tubes.

Parts	Example	Interpretation
Bolt (Screw)	6×12	6mm diameter, 12mm length
Pin	8×14	8mm diameter, 14mm length
O-Ring	9.5×1.6	9.5mm diameter, 1.6mm thickness
Oil seal	14×24×5	14mm inside diameter, 24mm outside diameter, 5mm thickness
Tube	5×130	5mm inside diameter, 130mm length

5. Supersedence of parts

Part numbers given under the part name in the "Description" column indicate that the part number has been superseded by that part number. HONDA may make such supersedence without notice.

6. Assemblies

Sections framed with broken lines in the exploded view drawings are available as complete assemblies. (Their individual parts can also be obtained.)

7. Required quantity

The number given in the "Reqd. No." column indicates the quantity of parts used in the section described in that block.

Parts with quantities in () represent optional parts.

Part whose required number is "N", is part whose required number can be selected at need.

8. Part modifications and applicable serial numbers

In cases where a part has been modified, the serial number of the first vehicle (or frame, engine, carburetor) bearing the modification is listed in the "Serial No." column.

9. Color label

When you place an order of colored parts, please specify the part number from the list below.

The parts marked with 1 are given fixed parts number.

MODEL	CB750F-Z	
MAIN COLOR		
NAME OF COLORED PARTS	NH-1	NH-104M-U
TANK SET, FUEL		
COVER ASSY., R/L. SIDE	NH-1	NH-104M-U
COWL A, RR.		
FENDER COMP., FR.		
BODY COMP., FRAME		
FORK ASSY., RR.		
PIPE, JOINT		
PLATE A/B, ENGINE HANGER		NH-1
PLATE, FR. ENGINE HANGER		
PLATE, L. FR. ENGINE HANGER		
BRACKET, RR. ENGINE HANGER		
COWL B, RR.		
FENDER COMP. A, RR.		NH-105
STRIPE, FUEL TANK R/L.		
STRIPE, R/L. SIDE COVER	TYPE 1	TYPE 2
STRIPE, R/L. RR. COWL		
MARK, DRIVE CAUTION	NH-0	NH-1



MODEL	CB750F-A				
NAME OF COLORED PARTS	MAIN COLOR				
TANK SET, FUEL	NH-104M-U	R-107C-U	NH-1	NH-110M-U	NH-111
COVER COMP., R/L. SIDE	NH-104M-U	R-107C-U	NH-1	NH-110M-U	NH-111
COWL A, RR.					
FENDER COMP., FR.					
BODY COMP., FRAME	NH-1				
FORK ASSY., RR.					
COWL B, RR.					
FENDER COMP. A, RR.	NH-105				
PIPE, JOINT					
PLATE A/B, ENGINE HANGER	NH-1				
PLATE, FR. ENGINE HANGER					
PLATE, L. FR. ENGINE HANGER					
BRACKET, RR. ENGINE HANGER					
STEM COMP., STEERING					
STRIPE, FUEL TANK R/L.	TYPE E			TYPE E	TYPE G
STRIPE, R/L. SIDE COVER	TYPE A	TYPE C	TYPE D	TYPE A	TYPE E
STRIPE, R/L. RR. COWL					
MARK, DRIVE CAUTION	NH-1	NH-0		NH-1	

MODEL	CB750F-B				
NAME OF COLORED PARTS	MAIN COLOR				
TANK SET, FUEL	NH-104M-U	R-107C-U	NH-1	NH-110M-U	NH-111
COVER ASSY. R/L. SIDE	NH-104M-U	R-107C-U	NH-1	NH-110M-U	NH-111
COWL A, RR.					
FENDER COMP., FR.					
BODY COMP., FRAME	NH-1				
FORK ASSY., RR.					
STEM COMP., STEERING					
PIPE, JOINT					
PLATE A/B, ENGINE HANGER					
PLATE, FR. ENGINE HANGER					
PLATE, L. FR. ENGINE HANGER					
BRACKET, RR. ENGINE HANGER					
COWL B, RR.					
FENDER COMP. A, RR.	NH-105				
STRIPE, FUEL TANK R/L.	TYPE E			TYPE E	TYPE G
STRIPE, R/L. SIDE COVER	TYPE A	TYPE C	TYPE D	TYPE A	TYPE E
STRIPE, R/L. RR. COWL					
MARK, DRIVE CAUTION	NH-1	NH-0		NH-1	

MODEL	CB750F-C				CB750FII-C	
NAME OF COLORED PARTS	MAIN COLOR					
TANK SET, FUEL	NH-121P-A	PB-115C-U	NH-1	R-107C-U	NH-1	NH-121P-A
COVER SET, R/L. SIDE	NH-121P-A	PB-115C-U	NH-1	R-107C-U	NH-1	NH-121P-A
COWL A, RR.						
FENDER, FR.						
FAIRING BODY						
LEG SHIELD, R/L.						
PILER, R/L.						
BODY COMP., FRAME	NH-1					
FORK ASSY., RR.						
COWL B, RR.						
FENDER A, RR.	NH-105					
BAND, R/L. MAIN STAY	NH-1					
BAND, LEG SHIELD						
STAY, R/L. LEG SHIELD						
PIPE JOINT						
PLATE A/B, ENGINE HANGER						
PLATE, FR. ENGINE HANGER						
PLATE, L. FR. ENGINE HANGER						
BRACKET, RR. ENGINE HANGER						
STAY, FAIRING MAIN						
STAY, FAIRING, RR.						
STRIPE, FUEL TANK	TYPE 1	TYPE 2	TYPE 3	TYPE 4	TYPE 3	TYPE 1
STRIPE, SIDE COVER						
STRIPE, RR. COWL						
STRIPE, FAIRING						
MARK, FUEL TANK	TYPE 1	TYPE 2	TYPE 3	TYPE 4		
MARK, SIDE COVER					TYPE 2	TYPE 1
MARK, FAIRING						
MARK, DRIVE CAUTION	NH-1	NH-0		NH-1	NH-0	

MODEL	CB750F-D			CB750FII-D	
NAME OF COLORED PARTS	MAIN COLOR				
FUEL TANK	R-110	NH-121P-A	PB-107C-U	R-110	NH-121P-A
COVER, R/L. SIDE	R-110	NH-121P-A	PB-107C-U	R-110	NH-121P-A
COWL, RR.					
FENDER, FR.					
BODY FAIRING					
SHIELD, R/L. LEG					
PILLER, R/L.					
COVER, R/L. MIRROR BOOT					
COWL B, RR.					
FENDER A, RR.	NH-105				
BODY COMP., FRAME	NH-1				
FORK, RR.					
STAY, FAIRING MAIN					
STAY, FAIRING, RR.					
STAY, R/L. LEG SHIELD					
BAND, R/L. MAIN STAY					
BAND, LEG SHIELD					
PIPE, JOINT					
PLATE, L. FR. ENGINE HANGER					
PLATE A/B, ENGINE HANGER					
BRACKET, RR. ENGINE HANGER					
STRIPE, FUEL TANK					
STRIPE, R/L. SIDE COVER	TYPE 1	TYPE 2	TYPE 3	TYPE 1	TYPE 2
STRIPE, RR. COWL					
MARK, SIDE COVER					
MARK, FUEL TANK					
STRIPE A/B, FAIRING R/L.				TYPE 1	TYPE 2
MARK, FAIRING					
MARK, DRIVE CAUTION	NH-0	A-03	A-03	NH-0	A-03



10. Models, area codes and applicable serial numbers

Models, area codes and applicable serial Nos. given in this parts catalogue can be identified as follows.

Parts with area codes are exclusive for models destined for countries designated.

If no area codes are listed, parts are for common use.

Model	Area code	Type	Applicable engine serial No.	Applicable frame serial No.	Applicable carburetor identification No.	
CB750Fz	CM	Canada	RC04E-2000038 ~ 2010023	RC04-2000038 ~ 2009999	VB42B A	
	CM	Canada	RC04E-2100015 ~ 2117392	RC04-2100015 ~ 2117851	VB42B C	
CB750FA	DK	General export(KPH)	RC04E-2123016 ~ 2123571	RC04-2123391 ~ 2123960	VB52A B	
	DM	General export(MPH)	RC04E-2123570 ~ 2123956	RC04-2123961 ~ 2123980	VB52A B	
	E	England	RC04E-2115857 ~ 2123244	RC04-2116241 ~ 2123630	VB52A B	
	ED	European direct sales	RC04E-2115858 ~ 2123558	RC04-2116247 ~ 2123940		
	F	France	RC04E-2119271 ~ 2123489	RC04-2119611 ~ 2123930	VB52A B	
	G	Germany	RC04E-2115862 ~ 2124688	RC04-2116243 ~ 2125120	VB52A B	
	SA	South Africa	RC04E-2119601 ~ 2124298	RC04-2119981 ~ 2124720	VB52A B	
	U	Australia	RC04E-2115865 ~ 2123725	RC04-2116255 ~ 2124170	VB52A B	
	CB750FB	CM	Canada	RC04E-2201522 ~ 2215220	RC040 * BM 20151 ~ 206667	VB42E B
		DK	General export(KPH)	RC04E-2204218 ~ 2218141	RC04-2200022 ~ 2209993	VB52A C
DM		General export(MPH)	RC04E-2206209 ~ 2218199	RC04-2201604 ~ 2210053	VB52A C	
E		England	RC04E-2204207 ~ 2216772	RC04-2200007 ~ 2212095	VB52A C	
ED		European direct sales	RC04E-2204200 ~ 2221431	RC04-2200024 ~ 2213535	VB52A C	
F		France	RC04E-2204204 ~ 2221461	RC04-2200021 ~ 2213590	VB52A C	
G		Germany	RC04E-2204209 ~ 2221434	RC04-2200018 ~ 2213525	VB52A C	
SA		South Africa	RC04E-2206236 ~ 2221157	RC04-2201704 ~ 2213275	VB52A C	
U		Australia	RC04E-2204217 ~ 2220620	RC04-2200023 ~ 2212775	VB52A C	

Model	Area code	Type	Applicable engine serial No.	Applicable frame serial No.	Applicable carburetor identification No.	
CB750Fc	CM	Canada	RC04E-2303038 ~	RC010 * CM 301722 ~	VB42E D ~	
	DK	General export(KPH)	This type is not yet produced.			
	DM	General export(MPH)	This type is not yet produced.			
	E	England	This type is not yet produced.			
	ED	European direct sales	RC04E-2303949 ~	RC04-2300006 ~	VB52A C ~	
	F	France	RC04E-2303945 ~	RC04-2300010 ~	VB52A C ~	
	G	Germany	RC04E-2303946 ~	RC04-2300008 ~	VB52A C ~	
	SA	South Africa	RC04E-2304942 ~	RC04-2300011 ~	VB52A C ~	
	U	Australia	RC04E-2305601 ~	RC04-2300131 ~	VB52A C ~	
	CB750F2c	DK	General export(KPH)	This type is not yet produced.		
DM		General export(MPH)	This type is not yet produced.			
E		England	RC04E-2305710 ~	RC04-4000150 ~	VB52A C ~	
ED		European direct sales	RC04E-2303947 ~	RC04-4000010 ~	VB52A C ~	
F		France	RC04E-2304035 ~	RC04-4000015 ~	VB52A C ~	
G		Germany	RC04E-2303952 ~	RC04-4000012 ~	VB52A C ~	
SA		South Africa	This type is not yet produced.			
U		Australia	RC04E-2305534 ~	RC04-4001300 ~	VB52A C ~	
CB750Fd		E	England	This type is not yet produced.		
		ED	European direct sales	RC04E-2400018 ~	RC04-2400001 ~	VB52A C ~
	U	Australia	These types are not yet produced.			
	SA	South Africa				
	I T	Italy				
CB750F2d	ED	European direct sales	RC04E-2400013 ~	RC04-4100001 ~	VB52A C ~	
	U	Australia	These types are not yet produced.			
	SA	South Africa				
	I T	Italy				



* Of carburetor identification numbers, only the portions underlined in the example below are used for registration.

VB42B A KC ア

11. Location of stamped serial number

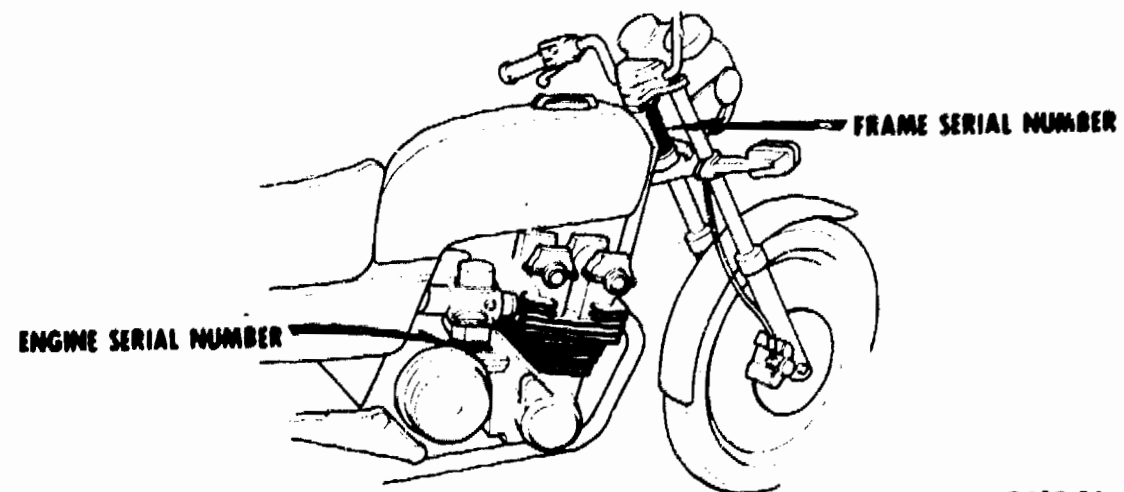

B425-0A

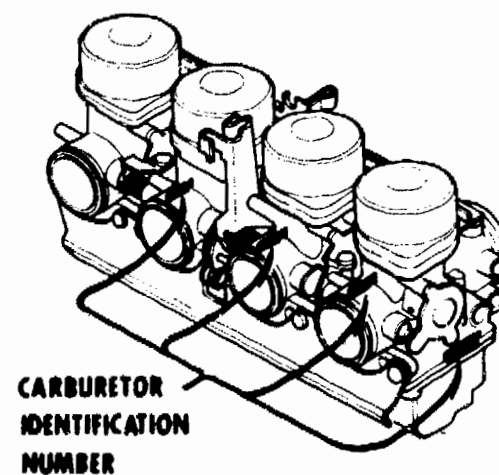

B425-0B

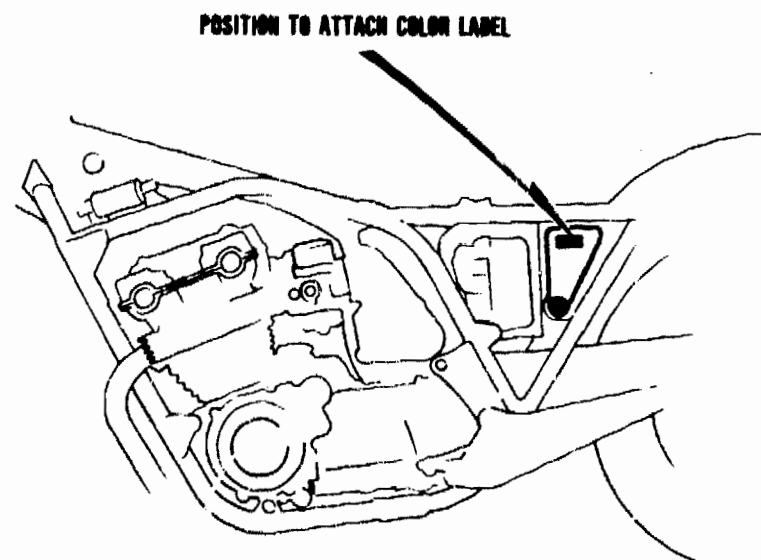

BMC3-0A

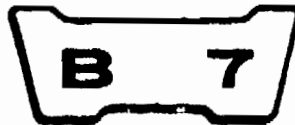

12. Construction of vehicle identification number (V.I.N.)

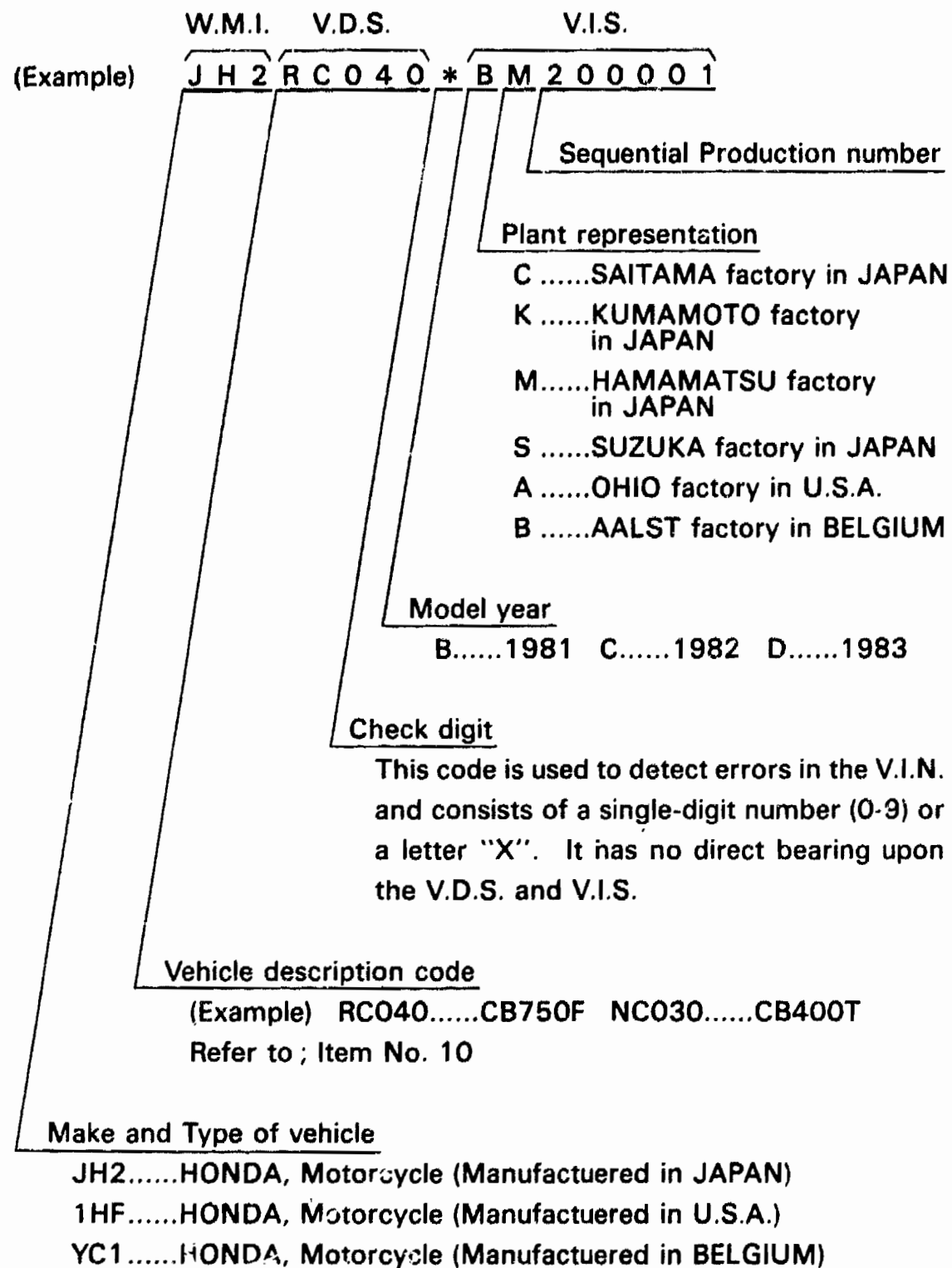

W.M.I.World manufacturer identifier

V.D.S.Vehicle descriptor section

V.I.S.Vehicle indicator section

Any change or modification of parts is directly related to the V.D.S. and V.I.S. A V.I.S. number will appear in the "Serial No." column of the Parts Catalog if a part is changed or modified.

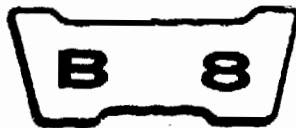

III. How to use the flat rate time (F.R.T.)

This F.R.T. (Flat Rate Time) is used to determine the standard labor time allowed for replacement of parts covered by the warranty during the period the warranty is in effect. The F.R.T. for those parts which are not listed herein should be determined from the operation closely related to the replacement of that part.

1. The F.R.T. is based on the following servicing conditions

- A liberal allowance is added to the net servicing time.
- Standard times specified are based on the condition that the necessary servicing tools listed in the service manual (motorcycle) which describes the HONDA service policy are available close at hand and the work performed by a mechanic with normal skill.
- Time required for inspection and operational test following the servicing is included in the F.R.T.

2. Method of computing

The job times are listed in tenth of an hour to simplify computation.

- (Example) 0.3 = 18 minutes
5.6 = 5 hours and 36 minutes

CONVERSION CHART			
Hours	Minutes	Hours	Minutes
0.1	6	0.6	36
0.2	12	0.7	42
0.3	18	0.8	48
0.4	24	0.9	54
0.5	30	1.0	60

3. Computing the F.R.T.

When several jobs are performed at the same time, make the calculation in the following manner.

a. Jobs of non duplicated nature

The F.R.T. for the job is obtained by totalling the F.R.T. for each part replaced.

(Example) Replacement of cylinder and stator comp.

Service item	F.R.T.
Cylinder comp.	* 5.0
Stator comp.	0.5

The F.R.T. for the job is $5.0 + 0.5 = 5.5$

b. Jobs of duplicated nature

Take the F.R.T. for the last part to be replaced.

(Example) Replacement of cylinder head gasket and piston.

Service item	F.R.T.
Cylinder head gasket	* 4.6
Piston	* 5.2

The F.R.T. for the job is: 5.2

c. Jobs of partially related nature

Total up the F.R.T. for all of the parts replaced and then subtract the F.R.T. for the duplicated operation.

(Example) Replacement of gearshift drum and crankshaft assembly.

Service item	F.R.T.
Gearshift drum	* 5.0
Crankshaft	* 8.3
Crankcase disassembly	* 4.8

The F.R.T. for the job is: $(5.0 + 8.3) - 4.8 = 8.6$

Crankcase disassembly is the duplicated operations.

● The F.R.T. shown with (*) includes engine removal and installation.

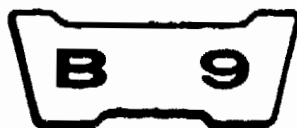

4. Operations other than replacing parts

a. Removal and installation

No.	Service item	F.R.T.
1	Engine	2.7
2	Cylinder head	4.6
3	Carburetor	0.8

b. Adjustment, measurement and cleaning

Engine

No.	Service item	F.R.T.
1	Engine oil-inspection (excluding oil change)	0.1
2	Cleaner element-cleaning	0.2
3	Compression-pressure measurement	0.4
4	Spark plug-adjustment and cleaning	0.4
5	Ignition timing- adjustment	0.3
6	Tappet inspection	0.8
7	Tappet adjustment (includes inspection) Tappet adjustment for a pair of IN. or EX.1.0 Add 0.2 for each.	1.8
8	Cam chain-adjustment	0.1
9	Throttle operation-adjustment	0.2
10	Carburetor idle-adjustment	0.2
11	Carburetor synchronization-adjustment	0.6
12	Carburetor-float level measurement	1.0
13	Clutch-adjustment	0.2
14	Battery-checking of electrolyte level and gravity	0.2

Frame

No.	Service item	F.R.T.
1	Front brake-air bleeding	0.2
2	Rear brake-air bleeding	0.2
3	Brake-operation test	0.1
4	Headlight-aimings	0.2
5	Drive chain (includes tension adjustment however, does not include sprocket)	0.1
6	Front wheel balance	0.8
7	Rear wheel balance	0.9

c. Overhaul

No.	Service item	F.R.T.
1	Carburetor	3.2

* This parts catalogue is compiled as of September 20, 1982.

November 20, 1973

HONDA MOTOR CO., LTD.

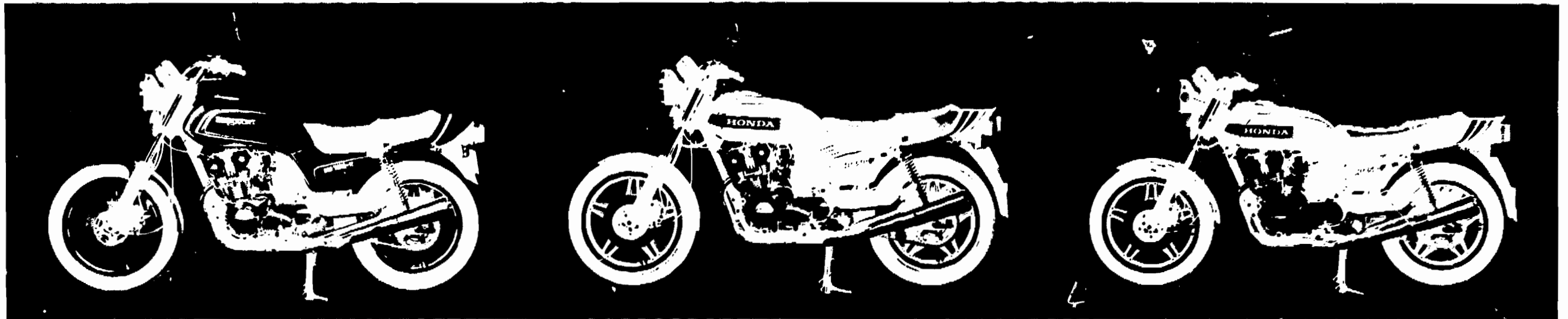

CB750Fz-CM

CB750FA-ED

CB750FB-ED

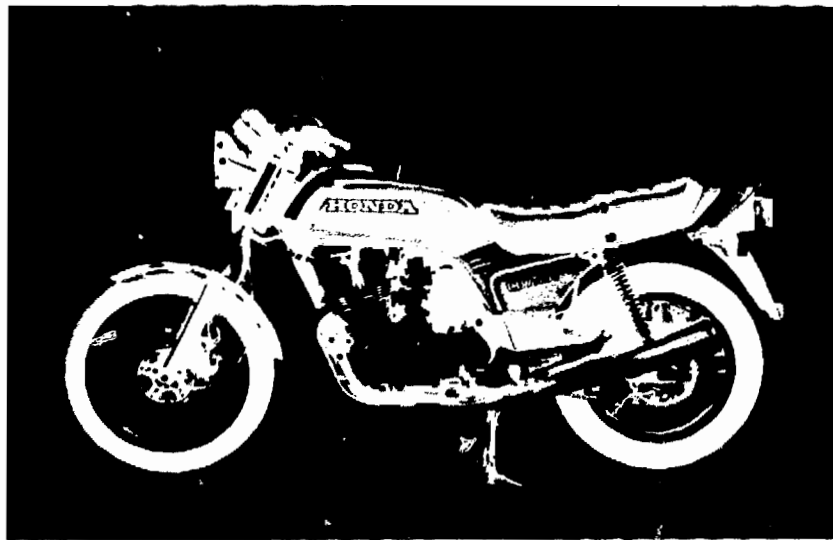

CB750Fc-G

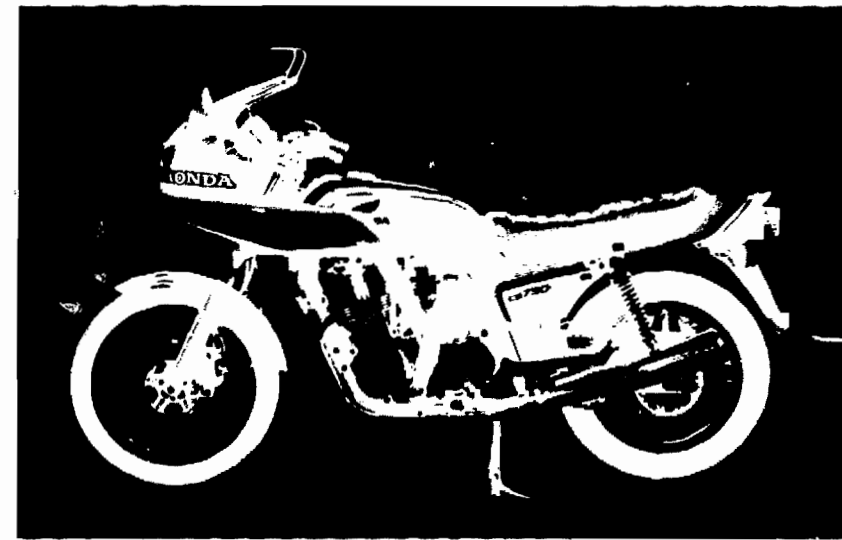

CB750F2c-G

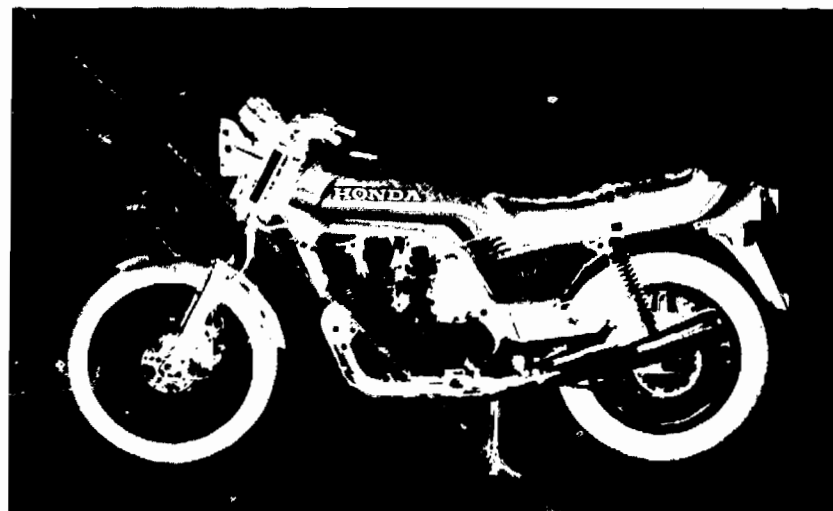

CB750Fd-ED

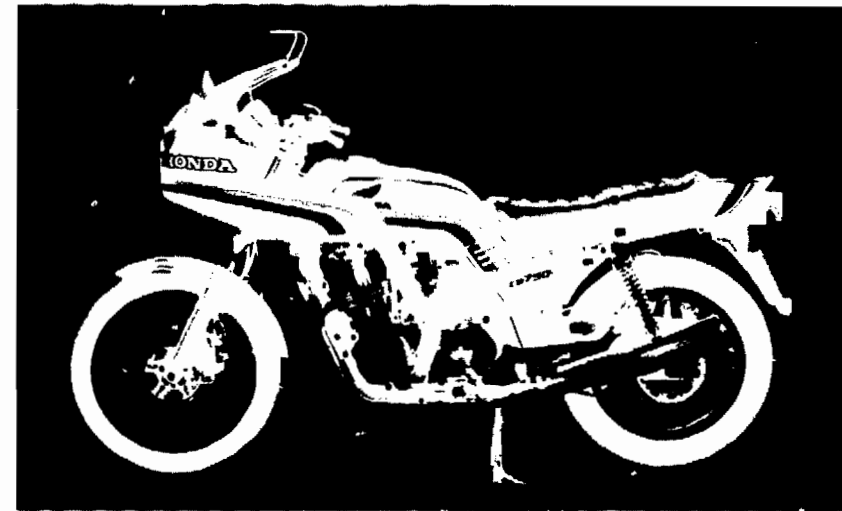

CB750F2d-ED



Part No. Address No.
N°de pièce N°de Adresse
Teile-Nr Adresse-Nr.
No. de pieza No. de direccion

06000

061A1-425-000 G6
06110-425-010 G6
06111-425-000 G8
06111-425-010 G8

11000

11000-MA4-770 E8
11000-MA5-770 E8
11000-425-010 E8
11000-425-030 E8
11210-MC3-670 E5
11210-445-000 E5
11330-425-000 D7
11330-438-670 D7
11341-MA4-770 D11
11341-425-000 D11
11341-425-010 D11
11341-461-750 D11
11350-425-000 E1
11350-438-670 E1
11355-MA4-670 E1
11355-425-000 E1
11356-425-000 E1
11356-425-010 E1
11357-425-000 E1
11358-425-000 E1
11359-425-000 E1

11359-425-020

11361-438-000 E2
11361-438-670 E2
11362-MA4-670 E2
11364-425-000 E2
11395-425-000 D11

11396-425-000 G8

11398-425-000 D7

11615-425-000 E2
11615-445-000 E2
11618-425-000 E8
11620-425-003 E8
11631-425-000 D5
11631-425-010 D5
11631-425-020 D5
11691-425-000 D5

11691-425-010

12000

12010-MA4-770 C4
12010-MA5-770 C4
12010-425-010 C4
12010-425-020 C4
12010-425-030 C4
12010-445-000 C4
12100-MA4-770 D4
12100-MA5-770 D4
12100-425-010 D4
12191-425-000 D4
12191-425-010 D4

12204-425-305 G6
12204-461-305 G6
12204-461-750 G8
12206-MG5-670 G8
12209-422-005

12213-425-305 E8
12230-425-000 E8
12241-425-000 E8
12242-425-000 E8
12251-425-000 E5
12295-422-000 D7
12310-425-000 D7
12310-461-000 D11
12331-425-000 D11
12361-035-000 D11
12391-425-000 D11
12391-425-010 E1
12432-425-000 E1
12435-425-000 E1

13000

13000-425-000 E1
13011-425-003 G8
13011-425-004 E2
13021-425-003 G8
13021-425-004 E2
13031-425-003 E2
13031-425-004 E2
13041-425-003 E2
13041-425-004 D11
13051-425-003 G8
13051-425-004 D7
13101-425-000 G8
13102-425-000 E5
13103-425-000 G8
13104-425-000 E2
13105-425-000 E2
13111-425-000 E8
13201-425-000 E8
13202-425-000 D5
13203-425-000 D5
13204-425-000 D5
13205-425-000 D5
13205-634-010 G8
13206-425-000 D5
13207-425-000 G8
13208-425-000 D5
13213-422-004 E8
13214-413-004 E8

13215-413-004 C4
13216-413-004 C4
13217-413-004 C4
13218-413-004 C4
13315-425-003 C4
13316-425-003 C4
13317-425-003 C4
13318-425-003 C4
13319-425-003 D4
13610-393-004 D4

14000

14100-425-000 C4
14100-425-010 C4
14100-425-020 C4
14200-425-000 C5
14200-425-010 C4
14200-425-020 C9
14300-425-305 G6
14310-425-305 C5
14321-425-000 C5
14321-425-010 C5
14321-425-020 C5
14322-425-000 G6
14322-425-020 C5
14401-425-004 C2
14401-425-014 C2
14401-425-024 C2
14402-422-004 E8
14402-438-004 C2
14402-438-014 G6
14500-425-000 C2
14500-425-010 G6
14500-425-020 C2
14514-425-000 C2
14514-425-010 C2
14521-425-000
14521-425-010

14530-425-000 E11
14530-425-010 E11
14538-425-000 E11
14539-425-000 E11
14541-425-000 E11
14541-425-010 E12
14541-425-020 E11
14620-425-000 E12
14620-425-010 E11
14711-MA4-770 E12
14711-422-000 E11
14721-422-000 E12
14731-425-000 E12
14751-422-005 E12
14761-422-005 E12
14771-329-000 E12
14775-422-000 E12
14776-422-000 E12
14781-107-003 E13
14781-107-020 E13
14901-422-000 E13
14903-422-000 E13
14905-422-000 E13
14907-422-000 E13
14909-422-000 E13
14911-422-000 E13
14913-422-000 E13
14915-422-000 E13

14917-422-000 E13
14919-422-000 E14
14921-422-000 E14
14923-422-000 E14
14925-422-000 E14
14927-422-000 E14
14929-422-000 E14
14931-422-000 E14
14933-422-000 E14
14935-422-000 E15
14937-422-000
14939-422-000
14941-422-000
14943-422-000
14945-422-000 C9
14947-422-000 C9
14949-422-000 C9

15000

15100-425-000 C14
15153-425-000 C14
15154-425-000 C14
15211-425-000 C14
15231-634-010 C14
15232-438-000 C14
15233-634-000 C14
15311-438-000 C14
15311-438-010 C14
15331-300-000 C15
15336-393-000 C15
15410-426-000 C15
15411-422-000 C15
15411-438-670 C15
15414-300-000 C15
15415-300-000 C15
15420-300-020 C15
15422-425-010 C16
15520-425-003 C16
15531-425-000 C16
15531-425-010 C16
15532-425-000 C16
15532-425-010 C16
15650-425-000 C16
15707-634-000 D1
15710-438-000 D1
15771-551-000 D1
15772-292-010 D1

16000

16010-425-601 C10
16010-425-671 C10
16011-382-004 C10
16012-425-601 C10
16012-425-671 C10
16012-425-771 C10
16013-413-751 C10
16013-679-005 C11
16015-413-004 C11
16016-385-681 C11
16016-410-601 C11
16017-425-305 C11
16017-425-405 C11
16018-425-305 C11
16018-425-405 C11
16019-425-671 C11
16019-425-672 C11
16020-425-602 C12

16021-679-005 C12
16022-413-014 C12
16022-413-891 C12
16023-425-671 C12
16027-MA4-671 C12
16027-425-671 C12
16028-425-671 C12
16029-413-004 C12
16031-425-671 C13
16033-425-671 C13
16034-425-671 C13
16035-425-671 C13
16036-425-671 C13
16037-425-671 C13
16044-425-771 C13
16045-425-671 C13
16048-425-671
16048-429-671
16050-415-003
16050-443-701 E2
16051-413-004 E5
16080-461-751 E5

16081-471-831

16081-471-831 E5
16100-MA5-601 E5
16100-425-603 E8
16100-445-003 E8
16100-445-721 E5
16100-445-731 E6
16100-445-733 E6
16101-MA5-305 E6
16101-425-425 E6
16101-445-305 E6
16101-445-405 E6
16101-445-415 C5
16101-445-435 C5
16102-MA5-305 C5
16102-425-425 C5
16102-445-305 C6
16102-445-405 E2
16102-445-415 E2
16102-445-435 E15
16103-MA5-305 E2
16103-425-425 2-C9
16103-445-305
16103-445-405
16103-445-415
16103-445-435 G1
16104-MA5-305 G1
16104-425-425 G1
16104-445-305 G1
16104-445-405 G1
16104-445-415 G1
16104-445-435 G1
16119-425-671 G1
16119-425-672 G1
16144-413-751 G1
16155-413-751 G1
16165-425-671 F13
16166-425-671 F13
16195-449-771 F13
16198-425-671 F13
16199-425-671 F13
16211-425-000 F13
16212-425-000 F13

16213-425-000 G1
16214-425-000 G1
16219-422-000 G2
16291-300-300 G2
16876-671-650 G2
16950-MA4-671 F13
16950-MA4-771 F13
16950-438-005 F13
16950-438-015 F13
16951-438-005 F14
16951-438-015 F14
16951-461-751 G1
16951-461-751 G2
16951-461-771 G2
16951-461-771 G2
16952-MA4-671 F14
16952-MA4-771 N2
16952-425-005 N4
16952-425-005 N7
16959-461-751 F14
16970-461-750 F14
16970-461-751 F14
16970-461-771 F14
16970-461-772 F14
16971-461-771 F14
16972-461-771 F14
16973-461-771 F14
16974-461-771 F14
16990-461-750 F14
16990-461-770 F15
16990-461-771 F15

17000

17211-425-000 F15
17213-425-010 F15
17213-425-020 F15
17213-438-000 F15
17222-438-000 F15
17223-425-000 F15
17230-438-000 F15
17231-438-000 F16
17240-425-670 F15
17245-107-010 F15
17247-305-000 F16
17248-425-000 F16
17253-425-000 G3
17254-425-000 G2
17255-371-000 G2
17256-425-010 G2
17300-425-000 G3
17316-611-000 G3
17336-425-610 F16
17356-425-720 C6
17358-425-611 C6

C6
C6
C6
G2
G4
M11
M14
N2
N4
N7
M11
M11
M14
M11
M14
N2
N4
N7
M11
M14
M11
M14
N2
N4
N7
M11
M14
M11
M14
N2
N4
N7
M11
M14
N2
N4
N7
M11
M14
N2
N4
N7
M11
M14
G4
G4
G4
G4
G4
G4
G4
G4
G4
G4
2-C9
2-C9
2-C9
2-C9
2-C9
2-C9
2-C9
2-C10
2-C10
H2
H4
H7
H9
2-C7
2-C10
2-C10
2-C10
C6
2-C10
2-C10
E2
2-C10
2-C10
2-C11

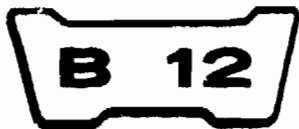

Part No.	Address No.	
N° de pièce	N° de Adresse	
Teile-Nr	Adresse-Nr.	
No. de pieza	No. de direccion	
17358-425-720	2-C11	17910-425-612
17358-425-721	2-C11	17920-425-010
17367-413-690	2-C11	17920-425-020
17370-419-700	2-C11	17920-425-030
17373-425-610	2-C11	17920-425-611
17375-425-000	2-C11	17950-425-000
175A1-MB7-670ZA	N2	
175A1-MB7-670ZB	N2	18000
175A1-MC3-610ZA	N4	
175A1-MC3-610ZB	N4	18231-438-000
175A1-MC3-610ZC	N4	18233-438-000
175A1-MC3-610ZD	N4	18291-254-000
175A1-MC3-630ZA	N7	
175A1-MC3-630ZB	N7	18315-MC3-670
175A1-MC3-630ZC	N7	18315-445-000
175A1-MC3-730ZA	N5	18315-445-010
175A1-MC3-730ZB	N5	18315-445-030
175A1-MC3-840ZA	N7	18315-445-670
175A1-MC3-840ZB	N7	18315-445-671
175A1-445-860ZA	M15	18315-445-673
175A1-445-860ZB	M15	18316-438-000
175A1-445-860ZC	M15	18320-445-670
175A1-445-860ZD	M15	18325-MC3-670
17530-422-017	M14	18325-445-000
	N2	18325-445-010
	N5	18325-445-030
	N7	18325-445-670
17530-443-611	M11	18325-445-671
17530-443-612	M11	18325-445-673
	M14	18330-445-670
17540-438-710ZB	M14	18345-438-000
17540-438-710ZD	M14	18355-438-000
17540-438-710ZE	M15	18373-438-000
17540-438-710ZF	M15	18373-461-000
17540-445-305ZA	M11	18374-438-000
17540-445-305ZB	M11	18391-438-000
17540-445-630ZA	M12	18391-461-000
17540-445-630ZB	M12	18416-438-000
17540-445-770ZA	M11	18421-438-000
17540-445-770ZB	M12	
17611-425-000	M12	18422-438-000
	M15	
	N2	
	N5	22000
	N8	
17613-MB7-610	N2	22100-425-000
17613-438-000	M12	22100-425-010
	M15	22120-425-000
	N5	22201-425-000
	N8	22202-425-000
17620-422-023	M12	22321-425-000
17620-449-003	M12	22322-425-000
	M15	22350-425-000
17620-469-000	M12	22361-425-000
	M15	22401-425-000
	N3	22710-438-000
	N5	22821-107-000

N8	22831-425-000
M12	22835-425-000
M16	22841-425-000
M12	22843-425-000
M16	22870-425-010
N3	22870-425-611
N5	
N8	23000
J2	
18	23103-425-300
18	23105-425-003
18	23110-425-000
18	23110-425-010
18	23112-425-300
18	23114-425-300
18	23115-425-300
18	23115-425-310
18	23123-425-300
	23124-425-300
	23125-425-005
	23132-425-000
2-C13	23160-425-000
2-C13	23167-422-010
G6	23168-425-000
2-C13	23175-425-000
2-C13	23180-425-000
2-C13	23182-425-000
2-C13	23211-425-000
2-C13	23211-425-010
2-C13	23220-MA3-010
2-C13	23220-425-010
2-C13	23220-438-671
2-C14	23411-425-000
2-C14	23422-425-000
2-C14	23431-425-000
2-C14	23431-425-010
2-C14	23431-MC3-630
2-C14	23431-425-000
2-C14	23431-438-010
2-C14	23461-425-000
2-C14	23461-425-010
2-C14	23462-438-000
2-C15	23463-425-000
2-C15	23471-425-000
2-C15	23471-425-010
2-C15	23471-425-020
2-C15	23471-425-030
2-C15	23472-425-330
2-C15	23481-MC3-630
2-C15	23481-425-000
2-D3	23481-425-010
2-D8	23491-MC3-630
2-D3	23491-425-000
2-D8	23491-425-010
	23495-422-000
	23496-438-310
	23501-MC3-630
D9	23501-425-000
D9	23501-438-670
D9	23801-425-010
D9	23801-425-670
D9	
D9	24000
D9	24211-MG5-670
D9	24211-425-000
D9	24211-425-010
D7	24221-MG1-670
D7	24221-425-000

D7	24221-425-010
D7	24231-MG1-670
D7	24231-425-000
D9	24261-283-000
18	24261-425-000
18	24300-425-000
	24300-425-010
	24300-425-030
	24302-425-300
E15	24302-425-310
E15	24303-425-300
E15	24303-425-310
E15	24304-425-300
E15	24305-413-000
E15	24306-425-300
E15	24307-425-000
E15	24310-425-000
E16	24430-413-000
E16	24432-413-000
E16	24432-425-000
E16	24435-425-000
E16	24444-300-000
E16	24610-425-000
E16	24641-425-000
E16	24651-425-000
E16	24652-028-000
E16	24652-259-000
F3	24700-426-610
F3	24701-MC3-670
F3	24701-445-670
F3	24701-445-770
F3	24710-425-610
F3	24720-426-610
F3	24724-422-000
F3	24781-419-000
F4	
F4	27000
F4	27611-393-000
F4	27621-393-000
F4	
F4	28000
F5	28101-425-000
F5	28106-422-000
F5	28106-425-000
F5	28110-425-000
F5	28110-425-010
F5	28120-425-000
F6	28125-516-030
F6	28126-516-020
F6	28130-425-000
F6	
F6	30000
F7	30220-425-164
F6	30220-425-174
F7	30228-425-010
F7	30300-438-154
F7	30371-425-000
	30371-425-010
	30372-425-000
F9	30400-MA4-601
F9	30400-425-154
F9	30400-425-164
F9	30400-461-155
F9	30500-422-003

F9	30500-422-013
F9	30501-MA4-670
F9	30501-425-000
F7	30502-425-770
F9	30700-390-153
F9	30710-405-153
F10	30751-425-000
F10	30751-425-010
F10	30752-425-000
F10	30753-425-000
F10	30753-425-010
F10	30754-425-000
F10	30754-425-010
F10	30905-216-000
	31000
F11	31100-425-871
F11	31110-425-005
F11	31120-425-871
F11	31124-422-005
E16	31125-422-005
F11	31126-422-015
F11	31200-425-008
F11	31201-292-158
F12	31204-292-158
F11	31205-413-780
2-D1	31206-286-158
2-C16	31280-425-000
2-C16	31280-438-670
2-C16	31282-425-300
2-D1	31500-425-601
2-D1	31500-461-781
2-D1	31600-425-008
2-C16	31600-461-771
2-D1	31700-124-003
	31700-124-008
	32000
F1	32100-MC3-630
F1	32100-438-670
	32100-445-670
	32100-445-770
D14	32101-MB7-700
D7	32101-MG5-610
D14	32101-422-003
D14	32101-425-000
D14	32101-438-000
D14	32102-MB7-700
D14	32102-MC3-770
D14	32104-445-630
D14	32104-445-631
	32116-425-000
	32125-463-770
	32161-367-690
D11	32161-404-000
D11	
D11	32161-438-000
D11	32173-369-000
D12	
D12	
D12	
G8	32174-438-000
N13	32401-425-000
N13	32401-425-010
N13	32402-425-000
N13	32411-253-000
2-F7	32412-425-000

2-F7	32414-425-000
2-F7	32415-425-000
2-F7	32416-425-000
2-F7	32601-425-000
2-F7	32906-049-000
2-F7	32921-115-000
2-F7	
2-F8	
2-F8	33050
2-F8	
2-F8	33100-422-601
2-F8	33100-422-611
2-F8	33100-422-621
F1	33100-422-671
	33100-422-681
	33100-425-671
	33100-438-841
D5	33100-438-851
D5	33100-438-931
D5	33100-438-951
D5	33101-422-003
D5	33101-422-671
D14	33101-460-671
D14	
D15	33103-346-670
D15	
D15	
D15	
D15	
2-C7	33103-438-841
2-C7	
N13	33107-300-003
N13	
2-F8	
2-F8	
	32000
	33107-438-841
2-F8	
2-F9	33117-001-023
2-F8	
2-F8	
2-F9	
J6	33117-438-841
2-F4	
2-F9	33118-438-841
J6	
2-F9	33119-371-003
2-F9	
2-F9	
2-F9	
D12	
2-F9	33120-371-601
2-F9	
I8	33120-371-611
2-F9	
2-F9	33120-375-003
H2	33120-415-003
H4	33120-425-671
H7	33120-431-671
H9	33121-405-671
2-F9	
N14	
N14	33121-463-771
D15	
D15	33128-292-670
N14	

N14
N14
D15
2-C7
K5
E6
E8
H4
H4
H4
H9
H7
H2
H12
H12
H12
H16
H7
H2
H4
H2
H9
H2
H4
H7
H9
H12
H16
H12
H16
H2
H4
H7
H9
H12
H16
H2
H4
H12
H16
H2
H4
H7
H16
H2
H4
H9
H13
H16
H4
H12
H4
H12
H7
H16
H2
H9
H2
H4
H9
H12
H16
H2
H5

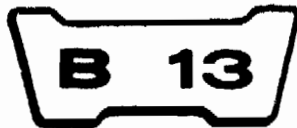

Part No. Address No.
 N° de pièce N° de Adresse
 Teile-Nr Adresse-Nr.
 No. de pieza No. de direccion

33128-292-670	H7	33417-425-000	2-E12	33741-413-003	H3	35600-425-003	E3	38110-438-601	2-F10	42650-445-770	M7
	H9	33417-445-631	2-F1		H7	35610-425-000	E3	38111-438-000	J6	42705-410-000	K16
	H12	33450-425-611	2-E12		H10	35850-MB0-007	N14	38120-438-004	J6		L2
	H16	33450-425-681	2-F2	33741-415-601	2-G2	35850-425-007	N14		2-F10		M3
33128-438-841	H13	33450-426-631	2-F2	33743-425-600	2-E9	35850-425-017	N15	38120-438-601	J6		M7
	H16	33450-426-731	2-E13		H3	35851-425-010	N15		2-F10	42706-410-000	K16
33153-422-003	H2	33450-438-841	2-F2		H5	35852-MB0-007	N15	38200-MA4-671	J3		L2
	H5	33450-445-631	2-E13	33905-371-601	H7	35852-425-007	N15	38200-425-005	J3		M3
	H9	33450-445-671	2-F2		H10	35852-425-017	N15	38210-425-000	J3		M7
	H9	33450-445-672	2-E12		H5	35853-425-300	N15	38215-MA4-670	J3	42710-MC3-611	M8
33153-463-771	H13	33450-445-672	2-E13	34000	H13	35853-425-720	N16	38215-MA4-720	J3	42710-MC3-612	M8
	H13	33451-426-631	2-F2			35856-MB0-007	N16	38215-425-000	J3	42710-425-003	M7
	H13	33451-438-601	2-F2			35856-425-000	N16	38215-425-620	J3	42710-425-004	M8
33128-438-841	H13	33455-425-671	2-E13	34901-371-601	H5	37000		38301-ME0-004	N16	42710-445-631	M8
	H16	33471-438-850	2-G8		H10			38301-404-611	N16	42710-445-632	M8
	H16	33472-438-850	2-G8		H13	37110-425-611	13	38301-404-612	N16	42710-445-671	M4
33153-422-003	H2	33600-426-631	2-G8		H13	37110-425-671	13	38301-415-004	N16	42710-445-672	M7
	H5	33600-426-731	2-F2	34901-371-621	H5	37110-425-671	13	38301-415-671	N16	42710-445-672	M4
	H9	33600-438-602	2-E11		H13	37110-425-721	13	38306-404-612	N16	42753-425-003	M7
	H9	33600-438-602	2-E13	34902-259-000	13	37200-MA4-601	13	38306-438-000	N16		K16
33153-463-771	H13	33600-438-691	2-F2	34902-463-711	17	37200-MA4-611	13				L2
	I1	33600-445-631	2-E13	34903-071-003	H8	37200-MA4-721	14	40000			M4
	I1	33600-445-631	2-E14		I1	37200-425-612	13				M8
33154-438-841	H13	33600-445-671	2-E13	34903-388-611	H5	37200-425-672	13	40510-425-010	2-E1	42753-425-004	K16
	I1	33600-445-672	2-E13		H13	37200-425-721	13	40510-438-000	2-E3		L2
	I1	33605-431-781	2-E12	34905-268-671	2-E15	37200-425-722	13	40513-310-000	J9		M4
33155-463-771	H13	33605-431-781	2-E14	34905-425-671	2-E15	37200-445-721	13	40514-310-000	J9		M8
	H13	33605-438-000	2-E14	34906-313-671	2-E15	37210-425-009	14	40514-333-000	2-G10		
	I1		2-F2		2-F5	37210-425-671	14	40535-425-721	2-E1	43000	
	I1		2-E14	34906-341-671	2-F5	37211-425-009	14	40535-425-722	2-E1		
33157-463-771	H13	33605-445-630	2-F3	34908-634-611	2-F3	37212-425-009	14	40535-425-771	2-E3	43100-438-006	L8
	I1		2-E14	34911-634-611	2-F3	37213-425-000	14	40535-425-772	2-E3	43100-438-007	L8
	I1		2-F3		2-F5	37214-425-009	14	40543-438-000	M3	43100-445-631	L14
33165-463-771	H13	33609-425-000	2-E14	35000		37215-425-000	14		M6	43100-445-632	L14
	I1		2-F2		J2	37243-323-000	2-D3	40548-268-000	2-E1	43100-445-633	L14
33170-323-003	H7	33609-445-631	2-F3	35010-MG5-610	J2	37250-MA4-601	2-D8			43100-445-634	L14
	I1		2-E14	35010-MG5-670	J2	37250-MA4-671	15	41000		43100-445-771	L8
33170-390-611	H5	33610-425-000	2-F3	35010-422-020	J2	37250-MA4-671	15			43100-445-861	L8
	H13	33610-425-000	2-E14	35010-425-870	J2	37250-425-602	14	41200-445-670	M3	43100-445-862	L8
33180-422-003	H5	33610-445-630	2-F3	35010-438-610	J2	37250-425-762	14	41200-445-770	M6	43101-MA3-006	L14
	H9		2-E12	35010-438-680	J2	37250-425-771	14	41231-286-000	M3	43101-445-771	L11
	H13		2-F3	35010-445-850	J2	37250-425-772	14		M6	43105-MA3-004	L14
33318-567-003	2-E11	33650-425-731	2-E15	35010-445-860	J2	37250-445-009	14	41231-422-000	M3	43105-MA3-007	L14
	2-F1	33650-426-631	2-F3	35100-MA6-007	J2	37260-MA5-610	15		M6	43105-461-771	L10
33400-425-611	2-F1	33650-426-731	2-E14	35100-MA6-631	J2	37260-425-000	15	41241-422-000	M3	43105-461-772	L10
33400-425-681	2-E11	33650-438-602	2-E15	35100-422-017	J2	37261-425-000	15		M6	43107-MA3-006	L14
33400-426-631	2-F1	33650-438-691	2-E14	35100-438-007	J2	37420-438-840	17			43107-445-771	L10
33400-426-731	2-E11	33650-445-631	2-E15	35100-438-601	J3	37460-438-841	17	42000		43109-MA3-006	L15
33400-438-841	2-F1	33650-445-671	2-E13	35101-422-007	J3	37462-438-840	17			43110-410-006	L8
33400-445-631	2-E11	33650-445-672	2-E15	35102-431-007	J3	37463-438-840	17	42301-445-000	M3	43110-445-631	L15
33400-445-671	2-E11	33655-431-781	2-F4	35121-MA6-811	J3	37464-463-710	17		M6	43110-445-632	L15
33400-445-672	2-F1	33701-422-603	2-F4	35122-MA6-811	J3	37466-463-710	17	42311-422-000	M3	43112-410-006	L8
33401-426-631	2-F1	33701-422-614	2-F4	35130-425-672	18	37612-425-671	15		M6	43112-445-631	L15
33401-438-601	2-F1	33701-422-673	2-F4	35130-461-770	19	37617-425-009	15	42313-422-000	M3	43120-445-630	M8
33402-425-601	2-E11	33701-438-681	2-F4	35150-MG5-610	19	37617-425-019	15		M6	43120-463-000	M8
33402-431-782	2-F1	33702-422-601	2-F4	35150-425-602	19	37620-MA4-671	15	42604-438-710	M6	43121-422-000	M4
	2-E11	33702-422-612	2-F4	35200-MG5-610	19	37620-425-671	15	42605-393-000	M3		M8
33403-425-003	2-E11	33702-422-671	2-F4	35200-425-672	19	37621-425-009	15		M6	43140-MA3-000	L15
33403-431-782	2-E11	33702-438-681	2-F4	35200-438-601	19	37622-425-009	15	42610-422-000	M3	43140-410-000	L8
33404-438-003	2-E11	33703-422-603	2-F4	35200-445-671	19	37630-425-009	15	42610-438-710	M7	43209-MA3-006	L15
33405-425-671	2-E12	33703-422-673	2-F4	35330-413-003	19	37631-425-009	15	42610-438-850	M7	43209-371-006	K5
33406-431-781	2-F1	33704-422-003	2-F4	35340-MA5-671	I15			42610-445-770	M6		L9
	2-E12	33708-422-003	2-F4	35340-422-003	I12	38000		42620-422-010	M3	43218-371-006	K5
33407-431-781	2-E12	33709-422-003	2-F4	35340-422-013	I12				M7		L9
33409-438-003	2-E12	33710-422-003	2-F4	35350-438-000	2-C16	38102-438-004	J6	42650-422-305	M3	43310-438-013	L5
33409-445-631	2-E12	33711-422-013	2-F4		2-D1	38106-410-004	J6	42650-422-315	M3	43310-445-631	L5
33410-425-000	2-E12	33713-422-013	2-F4		2-C16	38110-438-004	J6	42650-438-710	M7	43310-445-771	L5
	2-F1	33715-422-013	2-F5	35357-425-610	2-D1		2-F10	42650-438-850	M7	43352-568-003	K5
33410-445-630	2-E12	33718-422-003	2-F5		D15	38110-438-601	J6	42650-445-630	M7		K11
	2-F1	33741-413-003	H3	35500-333-014							

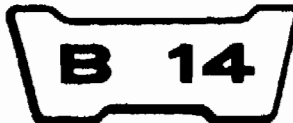

Part No. Address No.
 N° de pièce N° de Adresse
 Teile-Nr Adresse-Nr.
 No. de pieza No. de direccion

44710-445-672	K16	45126-425-831	L12	45520-422-016	I13	50527-425-000	2-D15	50716-445-770	2-D5
44800-425-013	L3	45126-445-003	I15	45521-300-010	L7	50540-438-000	2-D15	50717-438-000	2-D5
44830-356-010	K16	45126-445-003	I12	45521-422-006	I13	50540-438-010	2-D15	50718-438-000	2-D12
44830-415-000	L3	45127-422-003	I12	45522-422-000	I13	50541-445-010	2-D15	50718-438-000	2-D5
44831-323-000	I6	45128-445-630	I15		I16	50542-438-000	2-D16		2-D12
44831-356-000	I6	45128-463-000	L3	45530-MA5-671	I16	50543-438-000	2-D15	51000	
44832-MA3-000	I6	45131-MA3-006	I15	45530-422-305	I13	50548-356-700	2-D16		
	K11	45131-410-006	K13			50548-438-000	2-D16		
			L16	46000		50549-356-700	2-D16	51400-445-003	J13
			K8			50549-438-000	2-D16	51400-445-013	J13
			L11	46500-MC3-670	2-C16	50610-MC3-700	2-C8	51400-445-631	K2
			K8	46500-438-000	2-D1	50610-438-611	2-D8	51401-425-000	J13
			L11	46500-445-670	2-C16	50610-445-670	2-D3	51401-445-631	K2
			K13	46503-371-000		L7	50610-445-770	2-D3	51410-425-003
			M1	46504-371-000		L7	50612-438-000	2-D3	51410-445-631
			K13	46504-445-771		L7		2-D8	51412-340-000
			M1	46510-438-000	2-D1	50615-445-670	2-D3	51412-461-003	K2
			K8	46514-438-000	2-D1	50615-445-770	2-D3	51413-461-003	K2
			L11	46514-445-670	2-C16	50617-438-000	2-D3	51414-461-003	K2
			K8	46515-445-670	2-C16		2-D8	51415-461-003	K2
			K8			50618-438-000	2-D8	51416-461-003	K2
			K13	50000		50619-425-010	2-D3	51421-445-003	J13
			K13				2-D8	51421-445-631	K2
			K13	50100-MC3-600ZA	2-F11	50620-438-000	2-D8	51432-371-003	J13
			K14	50100-MC3-610ZA	2-F11	50620-445-670	2-D3	51432-461-771	K2
			K9	50100-MC3-650ZA	2-F11	50620-445-770	2-D3	51437-400-771	J14
			K9	50100-MC3-680ZA	2-F11	50621-438-000	2-D9	51437-461-003	K2
			K9	50100-445-610ZA	2-F11	50628-438-000	2-D9	51440-425-003	J14
			K9	50100-445-630ZA	2-F11	50630-438-000	2-D9	51440-445-631	K2
			K14	50100-445-650ZA	2-F11	50630-445-670	2-D3	51447-461-003	K2
			K9	50100-445-670ZA	2-F11	50630-445-770	2-D3	51449-428-003	J14
			L11	50100-445-680ZA	2-F11	50640-MC3-700	2-D9	51450-461-013	K2
			K9	50100-445-770ZA	2-F11	50640-438-611	2-D9	51454-428-003	J14
			K14	50100-445-771ZA	2-F11	50640-445-670	2-D4	51456-469-013	K3
			K9	50100-445-850ZA	2-F11	50640-445-770	2-D4	51457-469-000	K3
			K9	50100-445-860ZA	2-F11	50642-438-000	2-D4	51466-375-000	J14
			K14	50100-445-910ZA	2-F11		2-D9	51500-445-003	J14
			K14	50122-425-020	2-F11	50643-445-670	2-D4	51500-445-013	J14
			K14	50122-425-020ZA	2-F11	50643-445-770	2-D4	51500-445-631	K3
			M1	50174-438-000	2-F10	50661-425-670	2-D4	51521-445-003	J15
			K14	50320-MA3-000	2-C7		2-D9	51521-445-631	K3
			M1	50320-438-000	2-C7	50710-371-007	N9	51555-461-003	K3
			L4	50320-445-630	2-C7	50710-405-000	2-D4	51634-410-003	J15
			K16	50320-445-670	2-C7		2-D9		K3
			L4	50324-425-010	2-C7	50710-461-770	2-D4		
			L4	50327-425-000	2-F11		2-D10	52000	
			J9	50328-425-000	2-C7	50711-438-000	2-D4		
			I12	50328-461-770	2-C7		2-D10	52100-438-000ZA	2-E1
			I12	50329-425-000	2-C7	50711-433-010	2-D4	52100-445-770ZA	2-E3
			I15	50334-425-000	2-C7		2-D10	52108-422-300	2-E1
			I12	50334-461-770	2-C8	50712-438-730	2-D4	52108-425-831	2-E3
			I12	50351-438-000	2-F11		2-D10	52108-425-832	2-E3
			I13	50351-438-000ZA	2-F12	50713-438-000	2-D4	52109-425-831	2-E3
			I15	50352-438-000	2-F12		2-D10	52136-405-000	2-E1
			I13	50352-438-000ZA	2-F12	50713-438-010	2-D5		2-E3
			I13	50353-438-000	2-F12		2-D11	52141-422-020	2-E1
			I15	50353-438-000ZA	2-F12	50713-438-730	2-D5	52141-425-830	2-E3
			L6	50354-438-000	2-F12		2-D11	52144-362-000	2-E1
			I13	50354-438-010	2-F12	50713-445-770	2-D4	52144-425-831	2-E3
			I13	50354-438-010ZA	2-F12	50714-438-000	2-D5	52400-425-003	2-E6
			L6	50356-425-010	2-F12		2-D11	52400-438-611	2-E7
			I13	50356-425-020	2-F13	50714-438-010	2-D5	52400-438-612	2-E7
			I16	50356-425-020ZA	2-F13		2-D11	52400-445-631	2-E7
			I13	50500-438-000	2-D15	50715-438-000	2-D5	52401-425-000	2-E6
			I16	50500-438-020	2-D15		2-D11	52401-425-000	2-E6
			I13	50500-438-020	2-D15	50715-438-010	2-D5	52401-425-000	2-E6
			I13	50500-413-610	2-D15		2-D11	52401-438-611	2-E7
			L6	50521-425-610	2-D15		2-D5	52402-422-611	2-E7
			I13	50526-300-000	2-D15	50716-438-000	2-D12	52403-425-003	2-E6
						50716-445-000	2-D5	52410-425-003	2-E6
								52410-438-611	2-E7

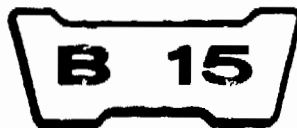

Part No. Address No.
 N° de pièce N° de Adresse
 Teile-Nr Adresse-Nr.
 No. de pieza No. de direccion

52410-438-612 2-E7
 52410-438-712 2-E7
 52422-404-003 2-E6
 52422-422-003 2-E7
 52450-422-611 2-E8
 52451-357-000 2-E3
 52451-422-611 2-E8
 52458-329-000 2-E6
 52484-292-000 2-E6
 52517-404-003 2-E6
 52758-438-300 2-E8
 52758-445-630 2-E8
 52759-422-300 2-E8

53000

53100-425-610 J3
 53100-425-770 J3
 53100-445-000 J3
 53100-445-670 J4
 53105-425-000 J4
 53105-425-830 J4
 53107-425-000 J4
 53108-415-004 J4
 53131-MA4-670 J4
 53131-425-000 J4
 53131-425-010 J4
 53137-461-771 K3
 53139-463-000 K3
 53141-300-010 I9
 53165-390-780 I9
 53166-390-780 I9
 53172-425-003 I10
 53174-463-770 I10
 53175-MA5-671 I16
 53175-438-000 I13
 53175-438-010 I14
 53178-425-003 I10
 53180-425-000 I10
 53192-425-000 I10
 53200-MA4-600ZA J7
 53200-MA4-610ZA J7
 53200-425-000ZA J6
 53200-425-611ZA J6
 53200-425-770ZA J6
 53200-445-630 J7
 53214-371-010 J7
 53220-422-000 J7
 53223-371-010 J7
 53230-MC3-630 J4
 53230-425-000 J4
 53230-425-770 J4
 53230-445-630 J4
 53600-404-610 J7
 53603-051-000 J7
 53604-098-940 J7

61000
 61100-438-000ZA J9
 61100-438-000ZD J9
 61100-438-020ZD J9
 61100-438-020ZE J9
 61100-438-020ZF J9
 61100-438-020ZG J9
 61100-445-630ZA J9
 61100-445-630ZB J9
 61100-445-771ZA J11
 61100-445-771ZB J11
 61100-445-860ZA J9
 61100-445-860ZB J10
 61100-445-860ZC J10
 61100-445-860ZD J10
 61100-445-860ZE J10
 61100-445-860ZF J10
 61100-445-860ZG J10
 61100-445-860ZH J10
 61100-445-880ZA J10
 61100-445-880ZB J10
 61100-445-880ZC J10
 61100-445-880ZD J10
 61100-445-880ZE J11
 61100-445-880ZF J11
 61100-445-880ZG J11
 61100-445-880ZH J11
 61101-441-000 I1

61302-425-000 K3
 61303-425-010 I10
 61304-292-000 I14
 61305-438-850 J7
 61306-438-850 J6
 61311-MC3-610 J7
 61311-445-000 J7
 61311-445-770 J4
 61313-422-000 J4

61315-443-610 H6
 61316-438-000 H8
 64000
 64100-MA2-000 2-G2
 64101-MA2-000 2-G2
 64102-438-850 2-G2
 64105-438-850 2-G2
 64109-438-850 2-G2
 64200-MC3-730ZA 2-G2
 64200-MC3-730ZB 2-G2
 64200-MC3-840ZA 2-G2
 64200-MC3-840ZB 2-G2
 64218-MA2-000 2-G2
 64219-MA2-000 2-G2
 64220-MB7-710 2-G2
 64221-MA2-000 2-G2
 64222-MA2-000 2-G2
 64223-MA2-000 2-G3
 64234-MA2-300 2-G3
 64234-MB0-820 2-G3
 64235-MA2-300 2-G3
 64236-MB0-820ZC 2-G3
 64236-MB0-820ZD 2-G3
 64236-438-850ZC 2-G3
 64236-438-850ZD 2-G3
 64237-MB0-820ZC 2-G3
 64237-MB0-820ZD 2-G3
 64237-438-850ZC 2-G3
 64237-438-850ZD 2-G3
 64238-MB0-820ZC 2-G4
 64238-MB0-820ZD 2-G4
 64239-MB0-820ZC 2-G4
 64239-MB0-820ZD 2-G4
 64240-MB7-710 2-G10
 64245-438-850 2-G10
 64246-438-850 2-G10
 64247-438-850 2-G8
 64248-438-850 2-G10
 64249-438-850 2-G10
 64250-MB7-710 2-G10
 64255-438-850 2-G10
 64260-MB7-710ZA 2-G4
 64260-MB7-710ZB 2-G4
 64260-MB7-710ZC 2-G4
 64261-438-850 2-G10
 64262-438-850 2-G10
 64264-438-850 2-G10
 64270-MB7-710ZA 2-G4
 64270-MB7-710ZB 2-G4
 64270-MB7-710ZC 2-G4
 64271-438-850 2-G11
 64272-438-850 2-G11
 64279-MA2-000 2-G5
 64301-438-850ZB 2-G8
 64302-438-850ZB 2-G8
 64303-438-850 2-G8
 64304-438-850ZB 2-G8
 64305-438-850ZB 2-G8
 64306-438-850 2-G5
 64309-438-850ZB 2-G8
 64310-438-850ZB 2-G9
 64311-438-850ZB 2-G9
 64312-438-850 2-G9
 64313-MA2-000 2-G5
 64313-438-850 2-G9

77000
 77100-MC3-670 N9
 77100-438-000 N9
 77100-445-860 N9
 77121-438-000 N9
 77130-438-000 N9
 77131-438-000 N9
 77140-438-000 N9
 772A0-MC3-630ZA N9
 772A0-MC3-630ZB N9
 772A0-MC3-630ZC N9
 772A1-MC3-610ZA N9
 772A1-MC3-610ZB N10
 772A1-MC3-610ZC N10
 772A1-MC3-610ZD N10
 77203-438-000 N10
 77205-286-000 N10
 77210-MB7-670ZA N11
 77210-MB7-670ZB N11
 77210-438-710ZB N10
 77210-438-710ZD N11
 77210-438-710ZE N11
 77210-438-710ZF N11
 77210-445-630ZA N11
 77210-445-630ZB N11
 77210-445-670ZA N10
 77210-445-670ZB N10
 77210-445-770ZA N10
 77210-445-770ZB N10
 77211-438-000 N11
 80000
 80100-438-610ZA 2-E9
 80100-438-640ZA 2-E9
 80100-445-670ZA 2-E9
 80102-335-670 2-E1
 80103-438-610 2-F5
 80103-445-630 2-F5
 80104-438-000 2-F5
 80110-147-000 2-E9
 80120-438-000 2-E9
 80121-438-640 2-E9
 80122-438-640 2-E9
 83000
 83507-438-000 2-E9
 83508-438-000 2-E9
 83551-300-000 2-C1
 836A0-MC3-610ZA 2-C1
 836A0-MC3-610ZB 2-C1
 836A0-MC3-610ZC 2-C1
 836A0-MC3-610ZD 2-C1
 836A0-MC3-630ZA 2-C1
 836A0-MC3-630ZB 2-C1
 836A0-MC3-630ZC 2-C1
 836A0-MC3-730ZA 2-C1
 836A0-MC3-730ZB 2-C1
 836A0-MC3-840ZA 2-C2
 836A0-MC3-840ZB 2-C2
 83630-MC3-670ZA 2-C3
 83630-MC3-670ZB 2-C3
 83630-445-610ZA 2-C2
 83630-445-610ZB 2-C2
 83630-445-610ZC 2-C2
 83630-445-610ZD 2-C2
 83630-445-630ZA 2-C3

83630-445-630ZB 2-C3
 83630-445-670ZA 2-C2
 83630-445-670ZB 2-C2
 83630-445-770ZA 2-C2
 83630-445-770ZB 2-C2
 837A0-MC3-610ZA 2-C3
 837A0-MC3-610ZB 2-C3
 837A0-MC3-610ZC 2-C3
 837A0-MC3-610ZD 2-C3
 837A0-MC3-630ZA 2-C3
 837A0-MC3-630ZB 2-C3
 837A0-MC3-630ZC 2-C4
 837A0-MC3-630ZD 2-C4
 837A0-MC3-730ZA 2-C4
 837A0-MC3-730ZB 2-C4
 837A0-MC3-840ZA 2-C4
 837A0-MC3-840ZB 2-C4
 83730-MC3-670ZA 2-C5
 83730-MC3-670ZB 2-C5
 83730-445-610ZA 2-C4
 83730-445-610ZB 2-C5
 83730-445-610ZC 2-C5
 83730-445-610ZD 2-C5
 83730-445-630ZA 2-C3
 83730-445-630ZB 2-C3
 83730-445-670ZA 2-C4
 83730-445-670ZB 2-C4
 83730-445-770ZA 2-C4
 83730-445-770ZB 2-C4
 84000
 84100-MG5-670 2-E9
 84100-438-000 2-E9
 84104-422-000 2-F5
 84200-MG5-670 2-E9
 84200-438-000 2-E9
 84703-460-000 2-G9
 85000
 85201-438-000 2-F5
 87000
 87106-425-009 I6
 87115-MC3-730ZA 2-H1
 87115-MC3-730ZB 2-H1
 87115-MC3-840ZA 2-H1
 87115-MC3-840ZB 2-H1
 87116-MC3-730ZA 2-H1
 87116-MC3-730ZB 2-H1
 87116-MC3-840ZA 2-H1
 87116-MC3-840ZB 2-H1
 87117-MC3-730ZA 2-H1
 87117-MC3-730ZB 2-H1
 87117-MC3-840ZA 2-H1
 87117-MC3-840ZB 2-H1
 87121-MC3-610ZA 2-G12
 87121-MC3-610ZB 2-G12
 87121-MC3-610ZC 2-G12
 87121-MC3-610ZD 2-G12
 87121-MC3-630ZA 2-G15
 87121-MC3-630ZB 2-G15
 87121-MC3-630ZC 2-G15
 87121-MC3-840ZA 2-G15
 87121-MC3-840ZB 2-G15
 87121-438-710ZA 2-G12
 87121-438-710ZB 2-G12
 87121-438-710ZC 2-G12
 87121-438-710ZD 2-G12

87121-438-710ZE 2-G12
 87121-445-000 M13
 87122-MC3-610ZA 2-G12
 87122-MC3-610ZB 2-G12
 87122-MC3-610ZC 2-G13
 87122-MC3-610ZD 2-G13
 87122-MC3-630ZA 2-G15
 87122-MC3-630ZB 2-G15
 87122-MC3-630ZC 2-G15
 87122-MC3-630ZD 2-G15
 87122-MC3-840ZA 2-G15
 87122-MC3-840ZB 2-G15
 87122-438-710ZA 2-G13
 87122-438-710ZB 2-G13
 87122-438-710ZD 2-G13
 87122-438-710ZE 2-G13
 87122-445-000 M13
 87123-KB0-300 2-G13
 87123-MB7-670ZA 2-G13
 87123-MB7-670ZB 2-G13
 87123-MC3-610ZA 2-G13
 87123-MC3-610ZB 2-G14
 87123-MC3-610ZC 2-G14
 87123-MC3-610ZD 2-G14
 87123-MC3-630ZA 2-G16
 87123-MC3-630ZB 2-G16
 87123-MC3-630ZC 2-G16
 87124-KB0-300 2-G14
 87124-MB7-670ZA 2-G14
 87124-MB7-670ZB 2-G14
 87124-MC3-610ZA 2-H2
 87124-MC3-610ZB 2-H2
 87124-MC3-610ZC 2-H2
 87124-MC3-610ZD 2-H2
 87124-MC3-630ZA 2-H2
 87124-MC3-630ZB 2-H2
 87124-MC3-630ZC 2-H2
 87124-MC3-730ZA 2-H2
 87124-MC3-730ZB 2-H2
 87125-MC3-610ZA 2-H5
 87125-MC3-610ZB 2-H5
 87125-MC3-610ZC 2-H5
 87125-MC3-610ZD 2-H5
 87125-MC3-630ZA 2-H5
 87125-MC3-630ZB 2-H5
 87125-MC3-630ZC 2-H5
 87126-MB7-670ZA 2-H5
 87126-MB7-670ZB 2-H5
 87126-MC3-610ZA 2-H5
 87126-MC3-610ZB 2-H6
 87126-MC3-610ZC 2-H6
 87126-MC3-610ZD 2-H6
 87126-MC3-630ZA 2-H6
 87126-MC3-630ZB 2-H6
 87126-MC3-630ZC 2-H6
 87127-MB7-670ZA 2-H6
 87127-MB7-670ZB 2-H6
 87127-MC3-840ZA 2-H2
 87127-MC3-840ZB 2-H3
 87127-438-300 N11
 87127-438-730 N11
 87128-MC3-610ZA 2-H3
 87128-MC3-610ZB 2-H3
 87128-MC3-610ZC 2-H3
 87128-MC3-610ZD 2-H3
 87128-MC3-630ZA 2-H3
 87128-MC3-630ZB 2-H3
 87128-MC3-630ZC 2-H3
 87128-MC3-670ZA 2-H3
 87128-MC3-670ZB 2-H3



Part No. Address No.
N° de pièce N° de Adresse
Teile-Nr Adresse-Nr.
No. de pieza No. de direccion

87129-MC3-610ZA	2-H4	87512-425-780	2-E4	90002-425-000	E3	90120-425-000	H8	90324-MA1-000	N6	90557-438-000	2-D7
87129-MC3-610ZB	2-H4	87517-445-630	J5	90002-438-850	2-G6		H10		N8		2-D13
87129-MC3-610ZC	2-H4	87517-445-730	J5	90003-438-850	2-G6	90121-438-000	2-E2	90324-300-000	M13	90563-304-000	D6
87129-MC3-610ZD	2-H4	87522-463-930	2-G5	90004-415-000	D12	90121-445-770	2-E5		N1	90600-422-000	2-E2
87129-MC3-630ZA	2-H4	87522-463-940	2-G5	90005-MA2-000	2-G6	90124-392-000	L12	90325-323-630	2-E9	90600-425-830	2-E5
87129-MC3-630ZB	2-H4	87522-463-950	2-G5	90005-425-000	E3		M1	90354-422-000	2-E2	90601-393-000	F1
87129-MC3-630ZC	2-H4	87523-438-840	2-G11	90006-MA2-000	2-G6	90125-329-010	M4	90354-425-830	2-E5	90601-422-000	F8
87129-MC3-670ZA	2-H4	87523-438-850	2-G11	90006-415-000	D7		M8	90360-422-000	J5	90602-428-000	F8
87129-MC3-670ZB	2-H4	87523-438-930	2-G11		D12	90125-410-000	2-D16	90380-431-780	2-E15	90659-170-000	D6
87560-MB0-670ZA	N8	87560-MB0-670ZA	N8	90007-413-000	E3	90136-425-871	2-C15		2-F3	90701-425-000	C7
87560-MB0-670ZB	N8	87560-MB0-670ZB	N8	90007-425-000	D5	90137-422-006	I14	90380-445-630	2-E15	90705-639-000	C7
87560-181-760ZA	M13	87560-181-760ZA	M13		E3	90145-300-000	I14		2-F3	90731-425-000	F1
87129-MC3-610ZA	2-H4		M16	90007-428-000	D7		I16	90400-438-850	2-G6	90753-283-000	M4
87129-MC3-610ZB	2-H4		N3		D12		L7		2-G11		M9
87129-MC3-610ZC	2-H4		N5		E3	90145-422-010	I14	90403-422-000	C6		
87129-MC3-610ZD	2-H4	87560-181-760ZB	M13	90007-438-850	2-G6		I16	90403-438-003	C7	91000	
87129-MC3-630ZA	2-H4		M16	90008-413-000	D15	90147-147-671	2-F5	90425-300-000	D13		
87129-MC3-630ZB	2-H4		N3	90008-438-850	2-G11	90150-425-000	I6	90428-425-000	F1	91004-657-003	F8
87129-MC3-630ZC	2-H4		N5	90009-MA2-000	2-G6	90150-463-771	H14	90431-292-000	D9	91004-657-008	F8
87129-MC3-670ZA	2-H4	87560-375-680A	M13	90013-425-003	F1		I2	90432-371-000	D9	91005-425-003	F8
87129-MC3-670ZB	2-H4		M16	90016-425-010	2-F14	90151-422-000	H6	90432-425-000	D10	91007-393-003	F1
87501-445-611	2-F13	87560-375-680B	M13	90016-438-000	2-F14	90152-425-000	2-F14	90441-425-000	C7	91008-374-003	F12
87501-445-612	2-F13		M16	90017-425-000	C2	90152-438-000	2-F14	90441-706-000	D2	91010-300-008	D10
87501-445-860	2-F13	87560-425-620ZA	M16	90018-425-000	C6	90156-425-830	2-F14		E6	91015-371-000	J8
87504-436-670	2-D12	87560-425-620ZB	M16	90019-425-000	C6	90156-438-000	2-F14	90451-422-000	F7	91015-425-831	J8
87504-438-610	2-D12	87560-463-830ZA	M16	90019-425-000	D2	90157-445-000	2-F14	90452-323-000	C7	91015-425-832	J8
	2-D12		N5	90021-469-000	D2	90157-445-610	2-F14	90453-426-000	F1	91016-371-000	J8
87504-438-620	2-D6	87560-463-830ZB	M16	90022-425-000	D16	90157-445-770	2-F14		F7	91022-425-008	F8
	2-D12		N6	90023-425-000	D6	90158-438-000	2-D6	90453-704-000	F1	91022-438-008	F8
87505-MA4-610	2-E4			90024-425-000	E8		2-F14		F7	91101-516-000	D16
87505-MA4-620	2-E4	88000		90026-MB0-000	D2	90164-422-000	J7	90454-425-000	C2	91201-425-003	E14
87505-MA4-660	2-E4			90026-438-000	C6		K9	90455-333-010	D10	91204-350-003	F12
87505-MC3-610	2-E4	88110-MA2-620	2-G5	90028-425-000	E9	90167-422-000	J5	90457-425-000	F7	91204-425-003	F12
87505-MC3-620	2-E4	88110-MA2-650	2-G5	90031-425-000	E8	90180-MA3-006	K15	90457-703-000	F7	91205-425-003	F8
87505-MC3-660	2-E4	88110-MB0-811	2-G5	90031-445-003	E9		M2	90459-422-000	F7	91206-333-003	D8
87505-MC3-670	2-E4	88110-MB0-821	2-G5	90037-422-000	F7	90182-438-000	2-D7	90459-438-000	F7	91208-422-003	D2
87505-MC3-720	2-E4	88110-MC5-004	I10	90037-422-003	F7	90183-422-000	I14	90471-333-000	D8	91212-422-006	L7
87505-445-611	2-E3	88110-MC5-602	I10	90038-425-000	C2	90183-438-000	2-C16	90474-703-000	2-D2	91252-300-003	L1
87505-445-621	2-E3	88110-MC5-711	I10	90042-393-000	E9		2-D7	90475-425-000	F1		L4
87505-445-630	2-E4	88110-425-013	I10	90042-422-000	D8	90185-371-000	J5	90481-292-000	D10	91253-286-013	M4
87505-445-672	2-E1		I11	90043-438-670	E10	90201-700-000	2-D2	90483-700-000	F1		M9
87505-445-722	2-E1	88110-425-625	I10	90052-MA3-000	D13	90202-329-000	C6	90486-028-000	F12	91254-400-771	J15
87505-445-730	2-E4	88110-425-652	I10	90052-425-000	D12	90202-425-870	2-F15	90501-310-000	L7	91254-434-003	J16
87505-445-761	2-E3		I11	90052-425-010	D12	90202-438-000	C6	90501-425-000	H3	91254-461-003	K3
87505-445-770	2-E3	88120-MA2-620	2-G5	90065-425-610	2-D2	90202-469-000	D3		H6	91254-461-004	K3
87505-445-780	2-E4	88120-MA2-650	2-G5	90081-425-000	D2	90208-438-000	2-F15		H8	91255-434-003	J16
87506-MA5-610	2-F13	88120-MB0-811	2-G5	90086-413-000	D2	90210-438-000	2-F15		H10	91255-434-013	J16
87506-MA5-670	2-F13	88120-MB0-821	2-G5	90100-438-850	2-G9	90212-438-000	2-F15	90501-438-000	H14	91255-461-003	K3
87506-MA5-720	2-F13	88120-MC5-004	I10	90101-SA4-000	2-G6	90231-200-010	D9		I2	91255-461-004	K4
87506-425-621	2-C5	88120-MC5-602	I10	90103-438-000	L4	90301-693-000	H14	90503-425-000	J5	91256-425-003	C3
87506-425-671	2-C5	88120-MC5-711	I10	90104-430-000	2-D6		I2	90504-425-003	J15	91256-425-005	C3
87506-425-770	2-C5	88120-425-625	I10		2-D13	90302-425-830	J7	90506-425-830	J8	91257-425-003	F2
87506-438-670	2-F13			90105-438-000	L7	90304-425-000	J5	90512-300-000	2-E10	91257-425-004	F2
87506-436-870	2-F13	89000		90106-438-000	L7	90304-438-000	2-C15	90513-405-000	2-E2	91257-425-013	F2
87507-MB2-610	2-D12			90108-223-000	2-D16	90305-333-000	L1		2-E5	91258-300-013	M4
87507-445-610	2-D13	89010-438-000	2-F16	90113-422-000	I11		L4	90521-292-000	2-E6		M9
87507-445-620	2-D13	89010-445-770	2-F16	90114-MA5-671	I16	90305-393-000	M4		2-E8	91258-410-006	L1
87507-445-671	2-D6	89101-300-010	2-F16	90114-422-000	I14		M9	90534-011-000	M13		L4
87507-445-720	2-D6	89102-469-003	2-F16	90116-283-010	J15	90309-315-000	2-E6		N1	91258-410-013	L1
87507-445-770	2-D6	89103-371-000	2-F16		K3		2-E8	90541-422-000	C2		L4
87507-445-780	2-D6	89215-404-670	2-F16	90116-410-006	K9	90309-357-000	L1	90541-425-000	C3	91258-438-711	M9
87507-445-781	2-D6	89216-438-000	2-F16		L12		L4	90543-273-000	J15	91301-200-000	C7
87512-MA4-610	2-E5	89221-371-000	2-F16	90116-422-006	K9		M4		K3	91301-250-000	E3
87512-MA4-660	2-E5	89222-371-000	2-F16		L12		M9	90544-283-000	J15		G8
87512-MA4-670	2-E5	89301-461-003	2-F16	90117-426-000	2-D6	90309-375-003	M4		K3	91301-469-003	K4
87512-MA4-720	2-E5			90119-438-000	M4		M9	90545-300-000	I14	91302-001-020	E9
87512-422-300	2-E2	90000			M8	90309-428-731	L4		I16		G8
87512-422-720	2-E2			90120-425-000	H3	90321-422-000	I11		L7	91302-377-000	E6
87512-425-700	2-E4	90001-438-850	2-G9		H6	90324-MA1-000	N3	90556-044-000	J12		F2

BLOCK INDEX - ENGINE GROUP

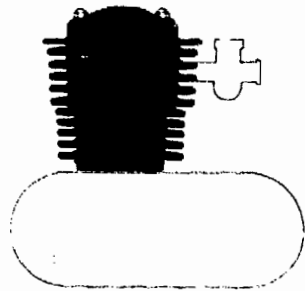

E- 1	Cylinder head cover	C 2
E- 2	Cylinder head ..	C 4
E- 3	Camshaft · Valve	C 9
E- 4	Cam chain · Tensioner	C14
E- 5	Cylinder	D 4

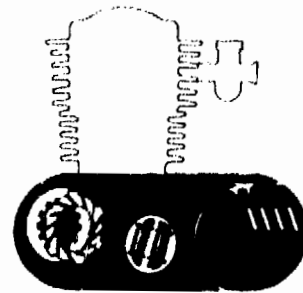

E- 6	Gene rator	D 5
E- 7	Clutch cover	D 7
E- 8	Clutch	D 9
E- 9	Left crankcase cover · Spark advancer	D11
E-10	Starting motor	D14
E-11	Oil pump	E 1
E-12	Oil filter · Oil pan	E 5
E-13	Crankcase	E 8

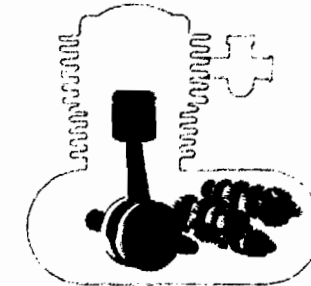

E-14	Crankshaft · Piston	E 11
E-15	Primary shaft	E 15
E-16	Transmission	F 3
E-17	Gearshift drum	F 9
E-18	Carburetor (Assy · Link)	F 13
E-18-1	Carburetor (Component parts)	G 1
E-19	Automatic fuel cock (CB750F _B , F _C , F _{2c} , F _D , F _{2D})	G 4
EOP-1	Gasket Kit A	G 6
EOP-2	Gasket Kit B	G 8

C 2

E-1

Cylinder head cover

Couvercle de culasse

Zylinderkopfdeckel

Cubierta de culata

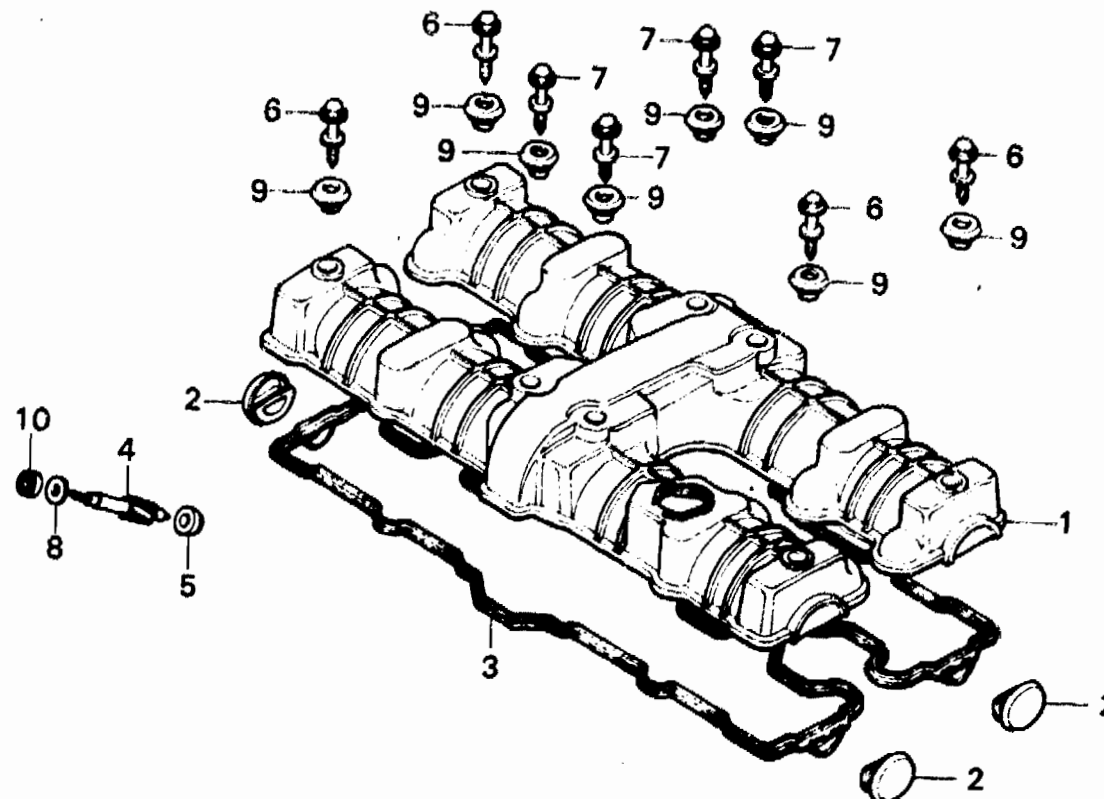

B425-1

Service item	F.R.T.	Ref. No.	Part No.	Description	Reqd. No. CB750							Serial No.	Area code	
					Fz	FA	Fb	Fc	F2c	Fd	F2d			
COVER, CYLINDER HEAD (F2D,F2C TYPE 1.0)	0.6	1	12310-425-000	COVER, CYLINDER HEAD	1	1	1							CM
GASKET, CYLINDER HEAD COVER (F2D,F2C TYPE 1.0)			12310-461-000	COVER, CYLINDER HEAD				1						DK,DM,E,ED,F,G
GEAR, TACHOMETER (F2D,F2C TYPE 1.0)	0.7	2	12331-425-000	COVER COMP., CYLINDER HEAD SIDE	4	4	4	4	4	4	4			SA,U,IT
OIL SEAL, 4.8X14.5X5 (F2D,F2C TYPE 1.0)		3	12391-425-000	GASKET, CYLINDER HEAD COVER	1									CM
			12391-425-010	GASKET, CYLINDER HEAD COVER		1	1							
		4	12432-425-000	GEAR, TACHOMETER	1	1	1	1	1	1	1			
		5	12435-425-000	COLLAR, TACHOMETER GEAR	1	1	1	1	1	1	1			
		6	90017-425-000	BOLT, SPECIAL, 6X27.5	4	4	4	4	4	4	4			
		7	90038-425-000	BOLT, SPECIAL, 6X37	4	4	4	4	4	4	4			
		8	90454-425-000	WASHER, THRUST, 7MM	1	1	1	1	1	1	1			
		9	90541-422-000	RUBBER, MOUNTING	8									
						6								2104665 CM

C 3

E-1

Cylinder head cover

Couvercle de culasse

Zylinderkopfdeckel

Cubierta de culata

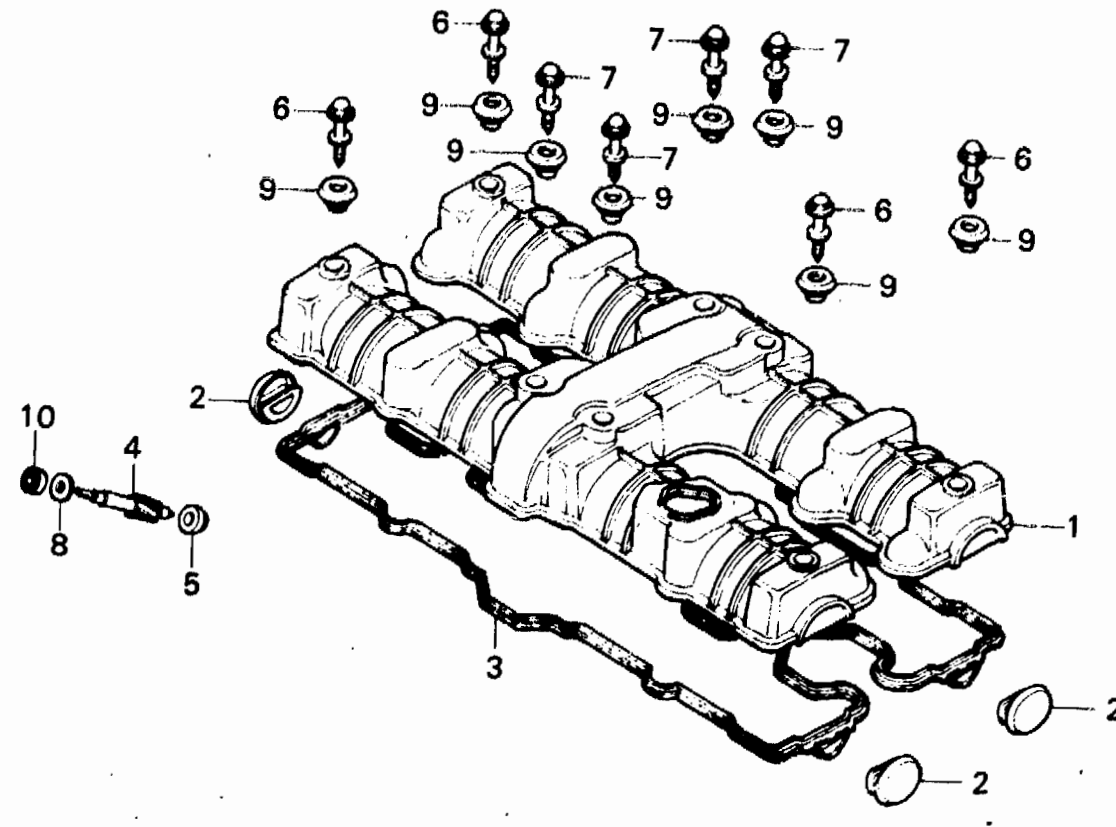

B425-1

Service item	F.R.T.	Ref. No.	Part No.	Description	Reqd. No. CB750							Serial No.	Area code
					Fz	FA	Fb	Fc	F2c	Fd	F2d		
			90541-425-000	RUBBER, MOUNTING		8						2104666	CM DK,DM,E,ED,F,G SA,U,IT CM
		10	91256-425-003	OIL SEAL, 4.8X14.5X5	1	1	1	1	1	1	1		
			91256-425-005	OIL SEAL, 4.8X14.5X5	1	1	1	1	1	1	1		

1982.09.20

E

C3

C 4

E-2

Cylinder head

Culasse

Zylinderkopf

Culata

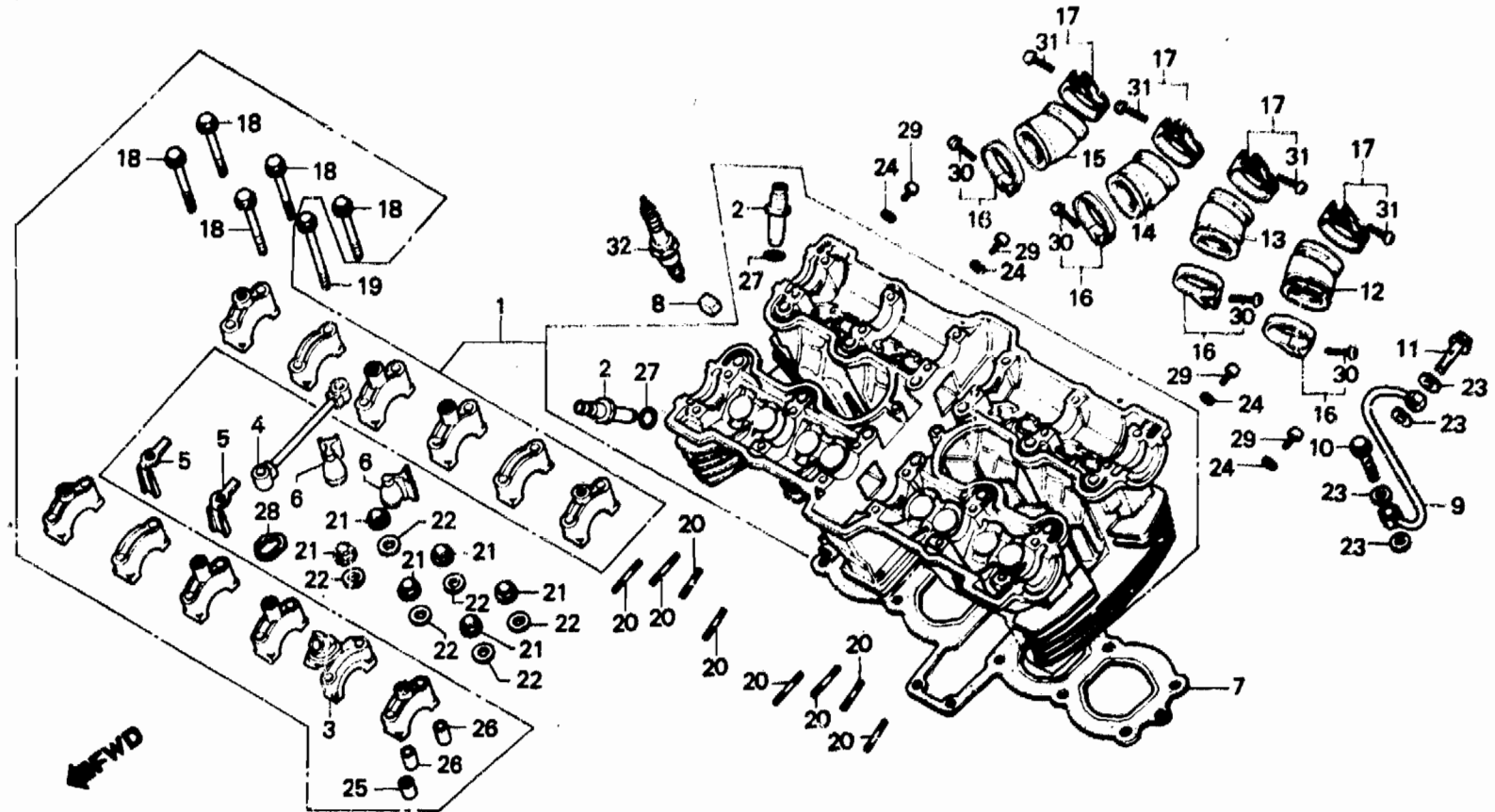

B425-2

Service item	F.R.T.	Ref. No.	Part No.	Description	Reqd. No. CB750							Serial No.	Area code	
					Fz	FA	Fb	Fc	F2c	Fd	F2d			
HEAD ASSY., CYLINDER (F2D,F2C TYPE 10.1)	*9.8	1	12010-445-000	HEAD ASSY., CYLINDER	1									
GUIDE, VALVE (F2D,F2C TYPE 5.3) (INC. REAMING) (ADD 0.2 FOR EACH.) (EXC. VALVE REFACING) (ADD MORE 0.2 IF PERFORMED)	*5.0		12010-425-010	HEAD ASSY., CYLINDER		1						2113891	CM	
			12010-MA4-770	HEAD ASSY., CYLINDER				1	1	1	1		DK,DM,E,ED,F,G	
			12010-425-020	HEAD ASSY., CYLINDER		1						2113892	CM	
						1							DK,DM,E,ED,F,G	
JOINT A, OIL PATH (F2D,F2C TYPE 1.0)	0.7		12010-MA5-770	HEAD ASSY., CYLINDER				1				2212403	CM	
GASKET, CYLINDER HEAD (F2D,F2C TYPE 4.9)	*4.6	2	12010-425-030	HEAD ASSY., CYLINDER		1						2212404	CM	
PIPE COMP., OIL	0.2		12204-425-305	GUIDE, VALVE	16	16	16						DK,DM,E,ED,F,G	
INSULATOR 1, CARBURETOR (WH. SERVICING COMP., UNIT, F.R.T. IS 1.0.)	0.8					16						2221296	DK,DM,E,ED,F,G	
BOLT, STUD, 6X50 (ADD 0.1 FOR EACH.)	0.3		12204-461-750	GUIDE, VALVE						8	8		SA,U	
			12206-MG5-670	GUIDE, IN. VALVE						8	8			
			12204-461-305	GUIDE, VALVE		16						2221297	DK,DM,E,ED,F,G	
			12204-425-305	GUIDE, VALVE				16	16				SA,U	
			12204-461-305	GUIDE, VALVE				16	16					

1982.09.20

E

C4

C 5

E-2

Cylinder head

Culasse

Zylinderkopf

Culata

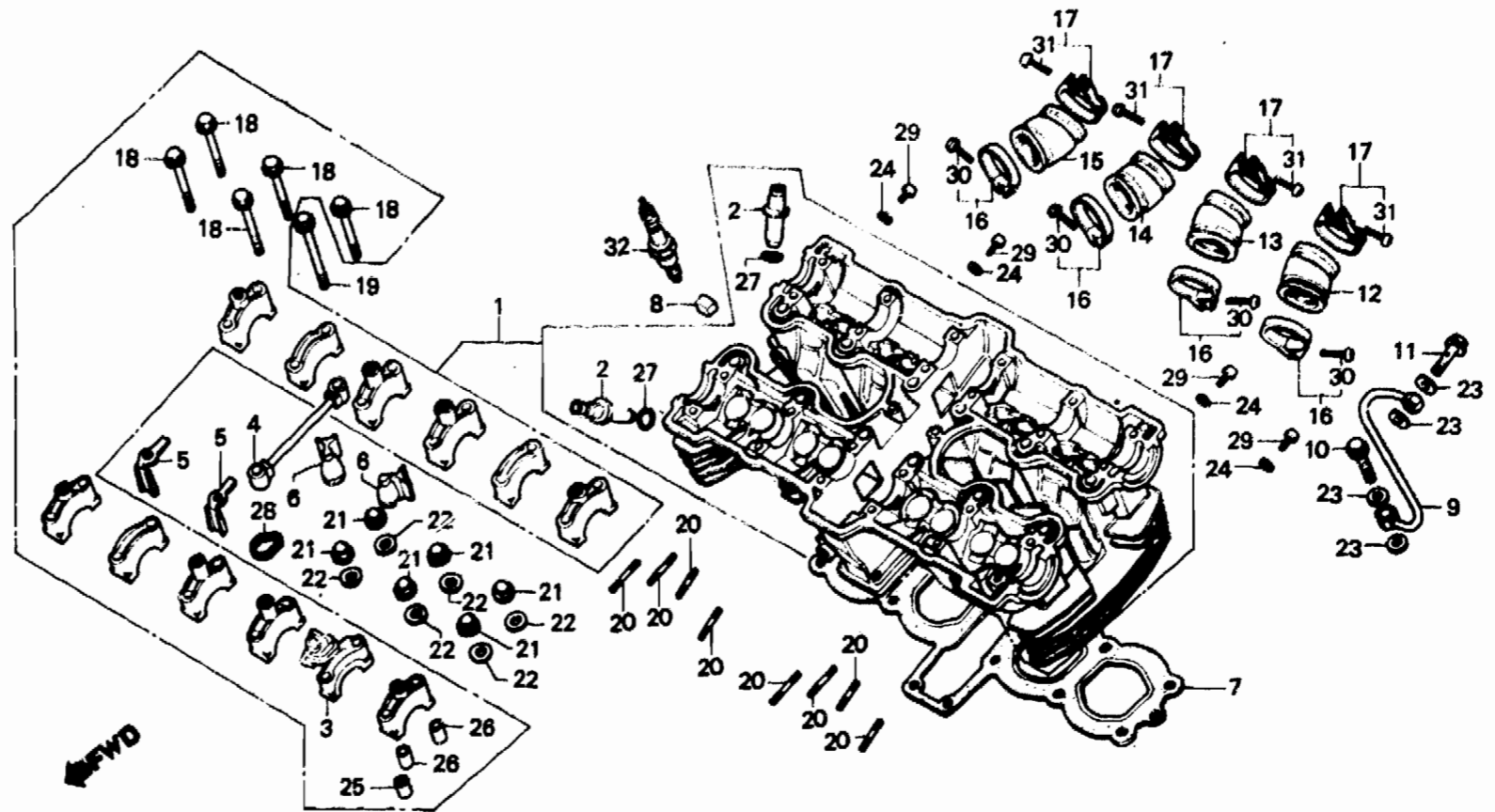

B425-2

Service item	F.R.T.	Ref. No.	Part No.	Description	Reqd. No.							Serial No.	Area code
					Fz	FA	Fb	Fc	F2c	Fd	F2d		
			12204-461-750	GUIDE, VALVE				16	16				
		3	12213-425-305	HOLDER, CAMSHAFT	1	1	1	1	1	1			CM
						1		1	1	1			E,ED,F,G
								1	1	1			DK,DM,SA,U
		4	12230-425-000	JOINT A, OIL PATH	1	1	1	1	1	1			
		5	12241-425-000	PLATE, OIL STOPPER	2	2	2	2	2	2			
		6	12242-425-000	CAP, OIL STOPPER	2	2	2	2	2	2			
		7	12251-425-000	GASKET, CYLINDER HEAD	1	1	1	1	1	1			
		8	12295-422-000	RUBBER, INSERT	8								
		9	15520-425-003	PIPE COMP., OIL	1	1	1	1	1	1			
		10	15531-425-000	BOLT, OIL CONTROL	1								
			15531-425-010	BOLT, OIL CONTROL		1					2104347	2104347	CM
						1							CM
						1	1	1	1	1	1		DK,DM,E,ED,F,G
								1	1				SA,U,IT
								1	1				CM
		11	15532-425-000	BOLT, OIL	1								
						1						2104347	CM

1982.09.20

E

C5



E-2

Cylinder head

Culasse

Zylinderkopf

Culata

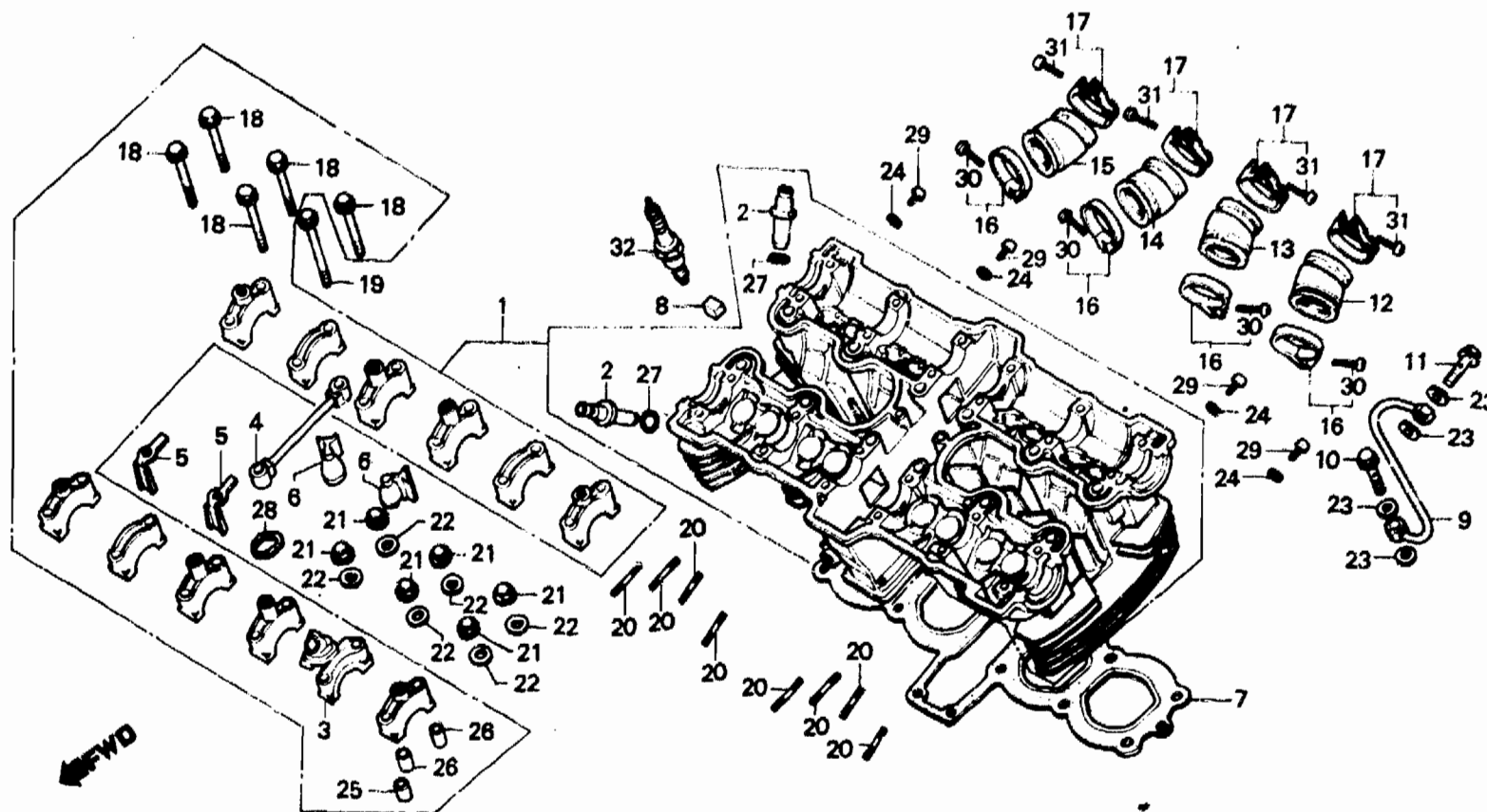

B425-2

Service item	F.R.T.	Ref. No.	Part No.	Description	Reqd. No. CB750								Serial No.	Area code
					Fz	FA	Fb	Fc	F2c	Fd	F2d			
			15532-425-010	BOLT, OIL		1							2104348	CM DK,DM,E,ED,F,G SA,U,IT CM
		12	16211-425-000	INSULATOR 1, CARBURETOR	1	1	1	1	1	1	1			
		13	16212-425-000	INSULATOR 2, CARBURETOR	1	1	1	1	1	1	1			
		14	16213-425-000	INSULATOR 3, CARBURETOR	1	1	1	1	1	1	1			
		15	16214-425-000	INSULATOR 4, CARBURETOR	1	1	1	1	1	1	1			
		16	16219-422-000	BAND, INSULATOR	4	4	4	4	4	4	4			
		17	17255-371-000	BAND, IN. MANIFOLD	4	4	4	4	4	4	4			
		18	90018-425-000	BOLT, FLANGE, 6X48	22	22	22	22	22	22	22			
		19	90019-425-000	BOLT, FLANGE, 6X61	2	2	2	2	2	2	2			
		20	90026-438-000	BOLT, STUD, 6X50	8	8	8	8	8	8	8			
		21	90202-329-000	NUT, FLANGE CAP, 10MM	12								2009533	
			90202-438-000	NUT, FLANGE CAP, 10MM	12							2009534		
		22	90403-422-000	WASHER, SEALING, 10MM	12	12	12	12	12	12	12		2003723	



E-2

Cylinder head

Culasse

Zylinderkopf

Culata

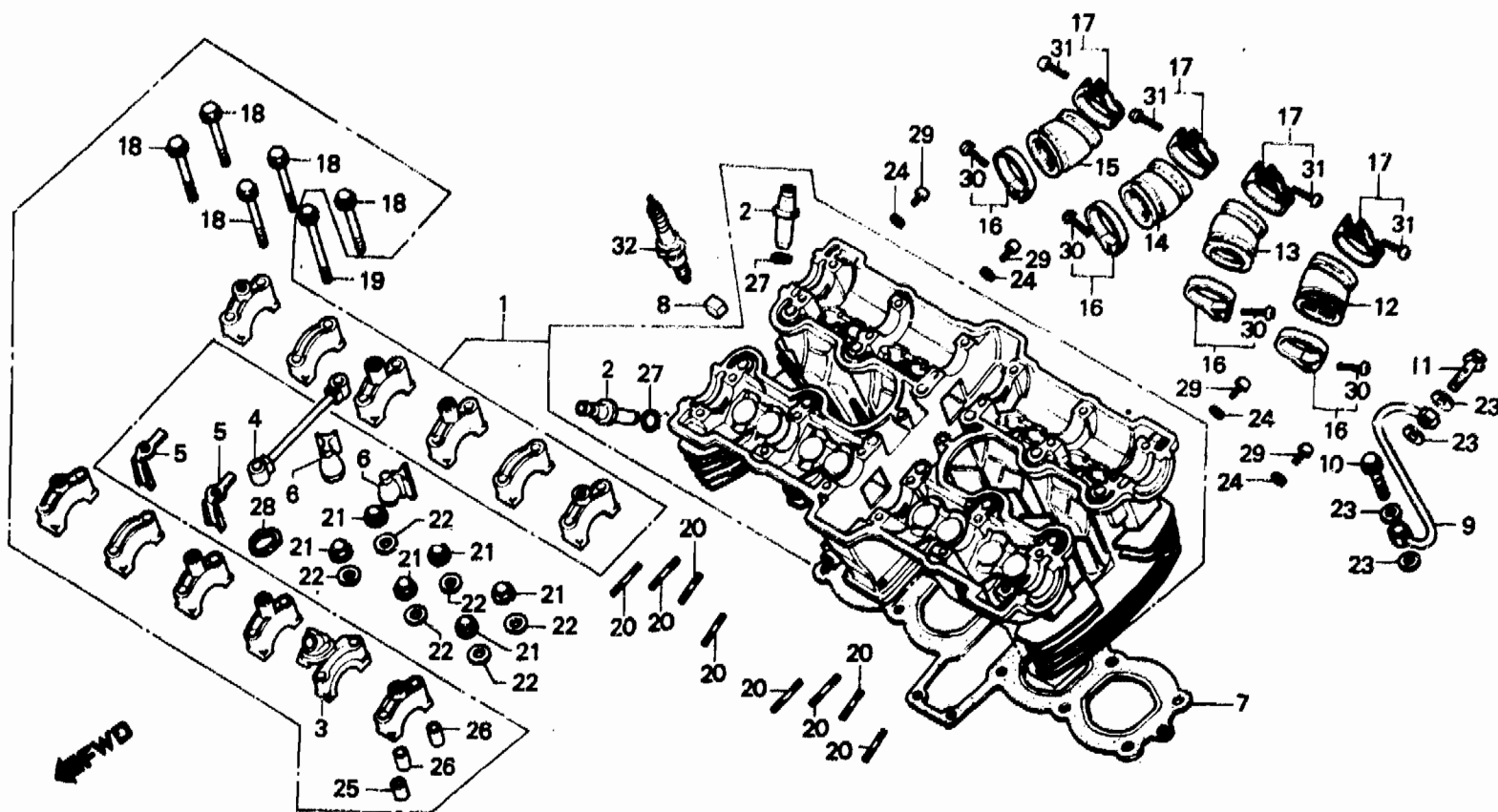

B425-2

Service item	F.R.T.	Ref. No.	Part No.	Description	Reqd. No. CB750							Serial No.	Area code
					Fz	FA	Fb	Fc	F2c	Fd	F2d		
			90403-438-003	WASHER, SEALING, 10MM	12							2003724	
		23	90441-425-000	WASHER, SEALING, 10MM	4	12	12	12	12	12	12		
		24	90452-323-000	WASHER, THRUST, 5MM	4	4	4	4	4	4	4		
		25	90701-425-000	PIN, DOWEL, 8X26	1	1	1	1	1	1	1		
		26	90705-639-000	PIN, DOWEL, 8X20.5	23	23	23	23	23	23	23		
		27	91301-200-000	O-RING, 10X1.6	16	16	16	16	16	16	16		
		28	91311-425-000	O-RING, CAMSHAFT HOLDER	1	1	1	1	1	1	1		
		29	93500-05008-0A	SCREW, PAN, 5X8	4	4	4	4	4	4	4		
		30	93500-05020-0G	SCREW, PAN, 5X20	4	4	4	4	4	4	4		
		31	93500-05025-0G	SCREW, PAN, 5X25	4	4	4	4	4	4	4		
		32	98069-38716	PLUG, SPARK (DR8ES-L NGK)	4	(4)	4	4					CM
						(4)							CM
						(4)	(4)	(4)	(4)	(4)	(4)		DK, DM, U
						(4)	(4)	(4)	(4)	(4)	(4)		E, ED, F, G, SA, IT,
			98069-57716	PLUG, SPARK (DR7ES NGK)	(4)	(4)	(4)	(4)					CM
			98069-57717	PLUG, SPARK (D7EA NGK)	(4)	(4)	(4)	(4)	(4)	(4)	(4)		DK, DM, U



E-2

Cylinder head

Culasse

Zylinderkopf

Culata

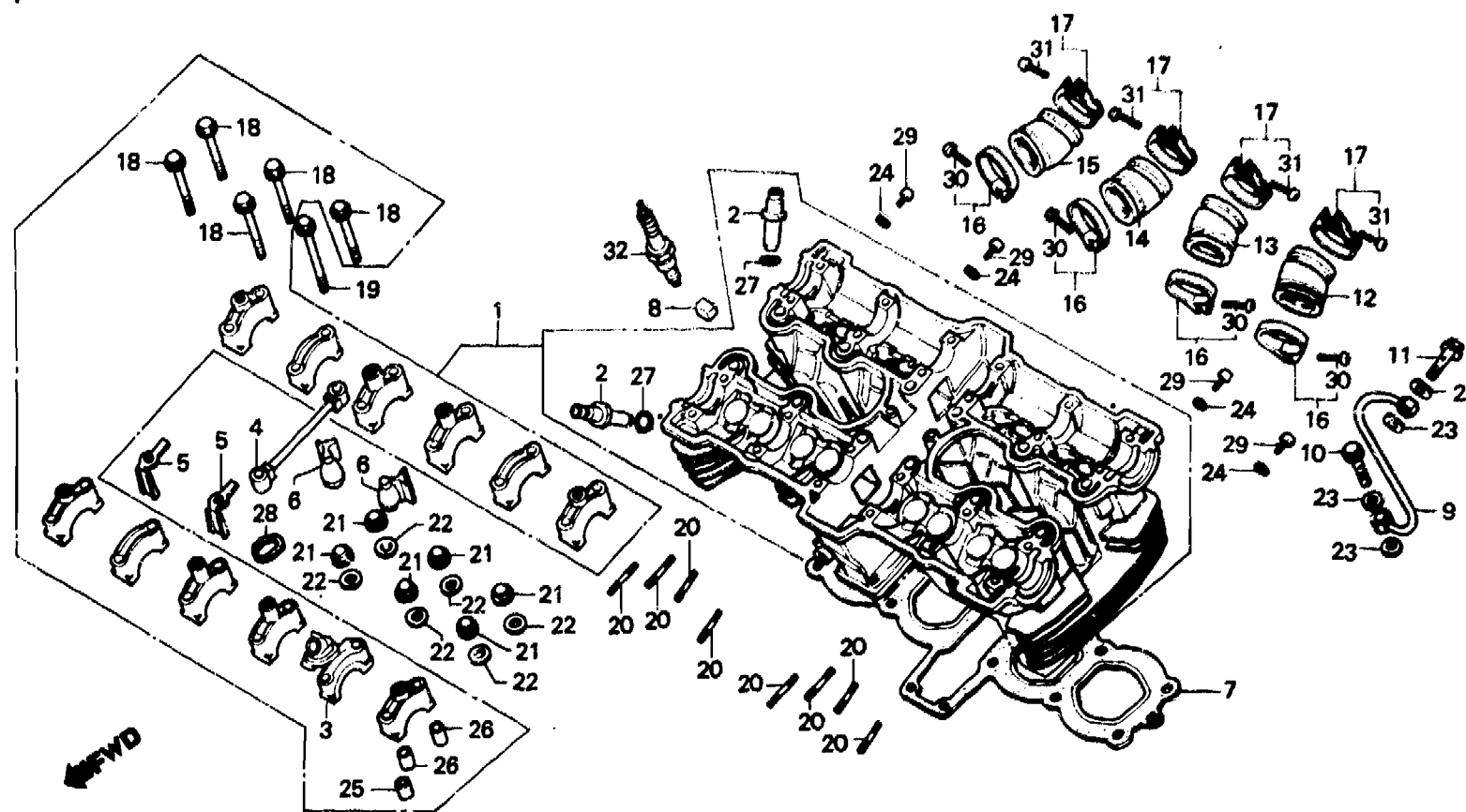

8425-2

Service item	F.R.T.	Ref. No.	Part No.	Description	Reqd. No.							Serial No.	Area code
					Fz	FA	Fb	Fc	F2c	Fd	F2d		
			98069-57726	PLUG, SPARK (X22ESR-U ND)	(4)	(4)	(4)	(4)					CM
			98069-57727	PLUG, SPARK (X22ES-U ND)	(4)	(4)	(4)	(4)	(4)	(4)			DK,DM,U
			98069-58716	PLUG, SPARK (DR8ES NGK)	(4)	(4)	(4)	(4)					CM
					4								CM,DK,DM,U
			98069-58717	PLUG, SPARK (D8EA NGK)	4	4	4	4	4	4			E,ED,F,G,SA,IT
			98069-58726	PLUG, SPARK (X24ESR-U ND)	4	(4)	4	4					DK,DM,U
					4								CM
					(4)								DK,DM,U
			98069-58727	PLUG, SPARK (X24ES-U ND)	(4)	(4)	(4)	(4)	(4)	(4)			E,ED,F,G,SA,IT
			98069-59717	PLUG, SPARK (D9EA NGK)	4	4	4	4	4	4			DK,DM,U
			98069-59726	PLUG, SPARK (X27ESR-U ND)	(4)	(4)	(4)	(4)	(4)	(4)			DK,DM,U
					(4)	(4)	(4)						CM
					4	4	4	4	4	4			E,ED,F,G,SA,IT
			98069-59727	PLUG, SPARK (X27ES-U ND)	(4)	(4)	(4)	(4)	(4)	(4)			DK,DM,U



E-3

Camshaft • Valve

Arbre à cames • Soupape

Nockenwelle • Ventil

Arbol de levas • Válvula

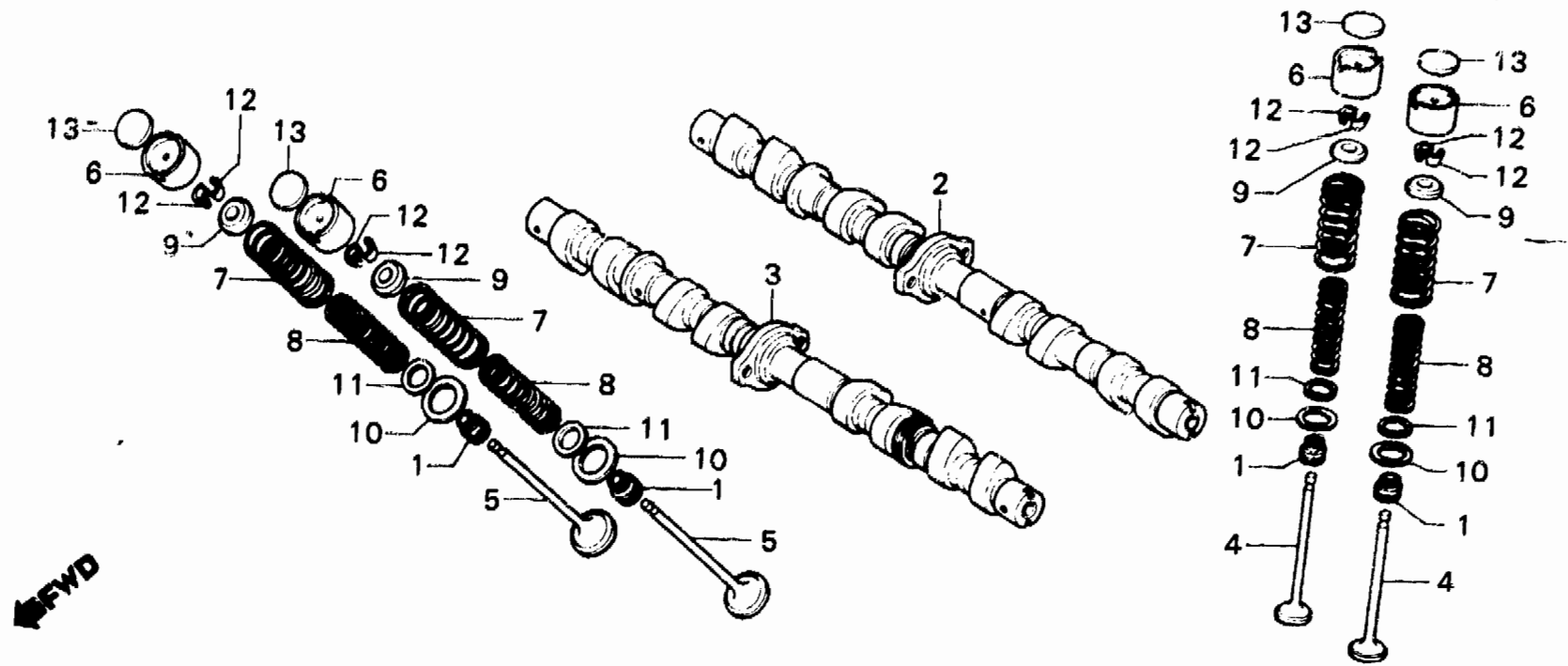

9425-3

Service item	F.R.T.	Ref. No.	Part No.	Description	Reqd. No. CB750							Serial No.	Area code
					Fz	FA	Fb	Fc	F2c	Fd	F2d		
CAMSHAFT COMP., IN. (F2D, F2C TYPE 1.6)	1.2	1	12209-422-005	SEAL, VALVE STEM	16	16	16	16	16	1	16		
CAMSHAFT COMP., EX. (F2D, F2C TYPE 1.7)	1.3	2	14100-425-000	CAMSHAFT COMP., IN.	1								
(WHEN SERVICING COMP., UNIT, F.R.T. IS 1.5. (1.9))			14100-425-010	CAMSHAFT COMP., IN.		1						2114587	CM
VALVE (F2D, F2C TYPE 5.1)	*4.8						1					2213413	CM
(ADD 0.2 FOR EACH.) (INC. REFACING)							1					2215924	DK, DM, E, ED, F, G
(EXC. VALVE GUIDE REPLACEMENT)							1					2213414	CM
SPRING, VALVE OUTER (F2D, F2C TYPE 5.0)	*4.7		14100-425-020	CAMSHAFT COMP., IN.				1	1	1	1	2215925	DK, DM, E, ED, F, G
(INC. RELATIVE PART) (ADD 0.1 FOR EACH.)		3	14200-425-000	CAMSHAFT COMP., EX.	1		1						SA, U
						1						2114587	CM

[] : F2b, F2c TYPE

E-3

Camshaft • Valve

Arbre à cames • Soupape

Nockenwelle • Ventil

Arbol de levas • Válvula

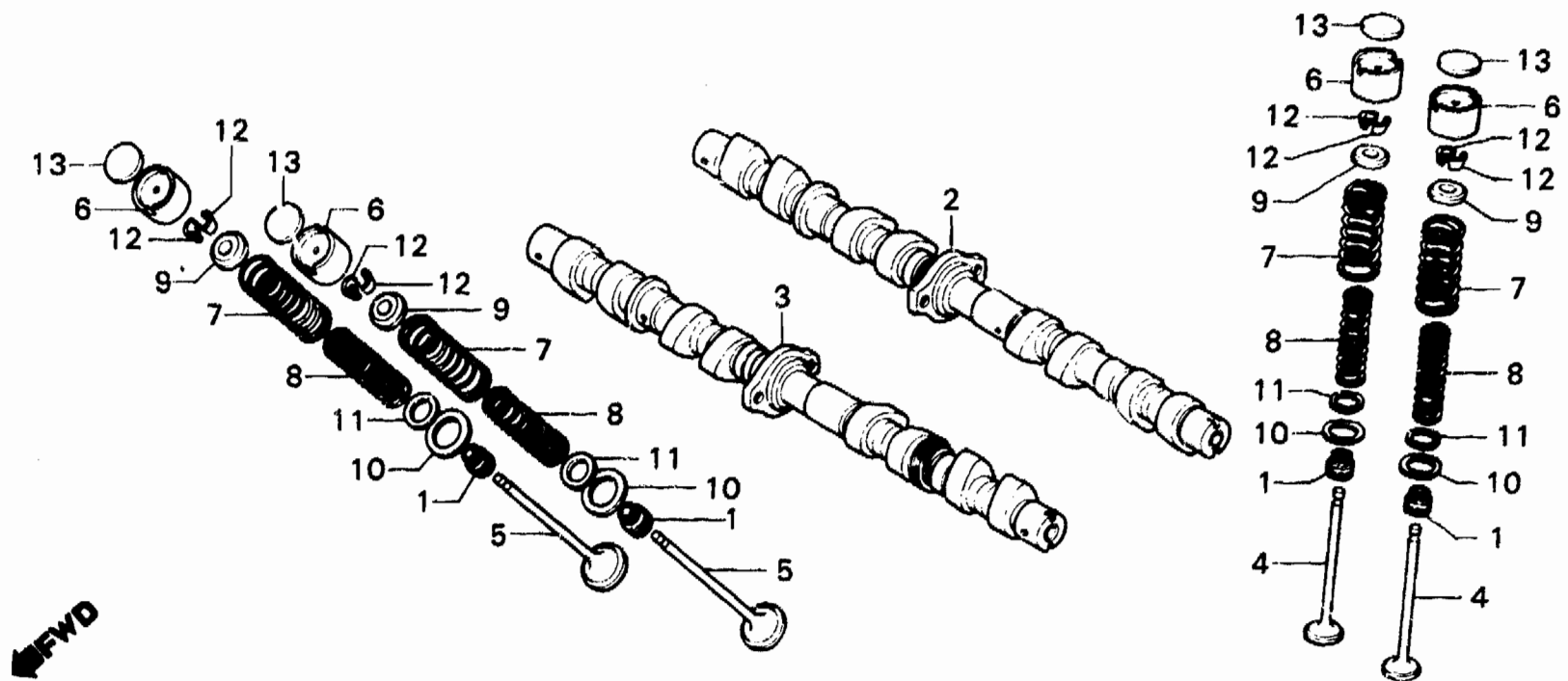

B425-3

Service item	F.R.T.	Ref. No.	Part No.	Description	Reqd. No. CB750							Serial No.	Area code
					Fz	FA	Fa	Fc	F2c	Fd	F2b		
			14200-425-010	CAMSHAFT COMP., EX.		1						2114588	CM DK,DM,E,ED,F,G SA,U
						1						2213413	CM
												2215924	DK,DM,E,ED,F,G, SA,U
			14200-425-020	CAMSHFT COMP., EX.								2213414	CM
												2215925	DK,DM,E,ED,F,G SA,U
4			14711-422-000	VALVE, IN.	8	8	8		1	1	1		
			14711-MA4-770	VALVE, IN.					8	8	8		
5			14721-422-000	VALVE, EX.	8	8	8	8	8	8	8		
6			14731-425-000	LIFTER, VALVE	16	16	16	16	16	16	16		
7			14751-422-005	SPRING, VALVE OUTER (NIPPON HATSUJQ)	16	16	16	16	16	16	16		
8			14761-422-005	SPRING, VALVE INNER (NIPPON HATSUJQ)	16	16	16	16	16	16	16		
9			14771-329-000	RETAINER, VALVE SPRING	16	16	16	16	16	16	16		
10			14775-422-000	SEAT, VALVE SPRING OUTER	16	16	16	16	16	16	16		

C 11

E-3

Camshaft • Valve

Arbre à cames • Soupape

Nockenwelle • Ventil

Arbol de levas • Válvula

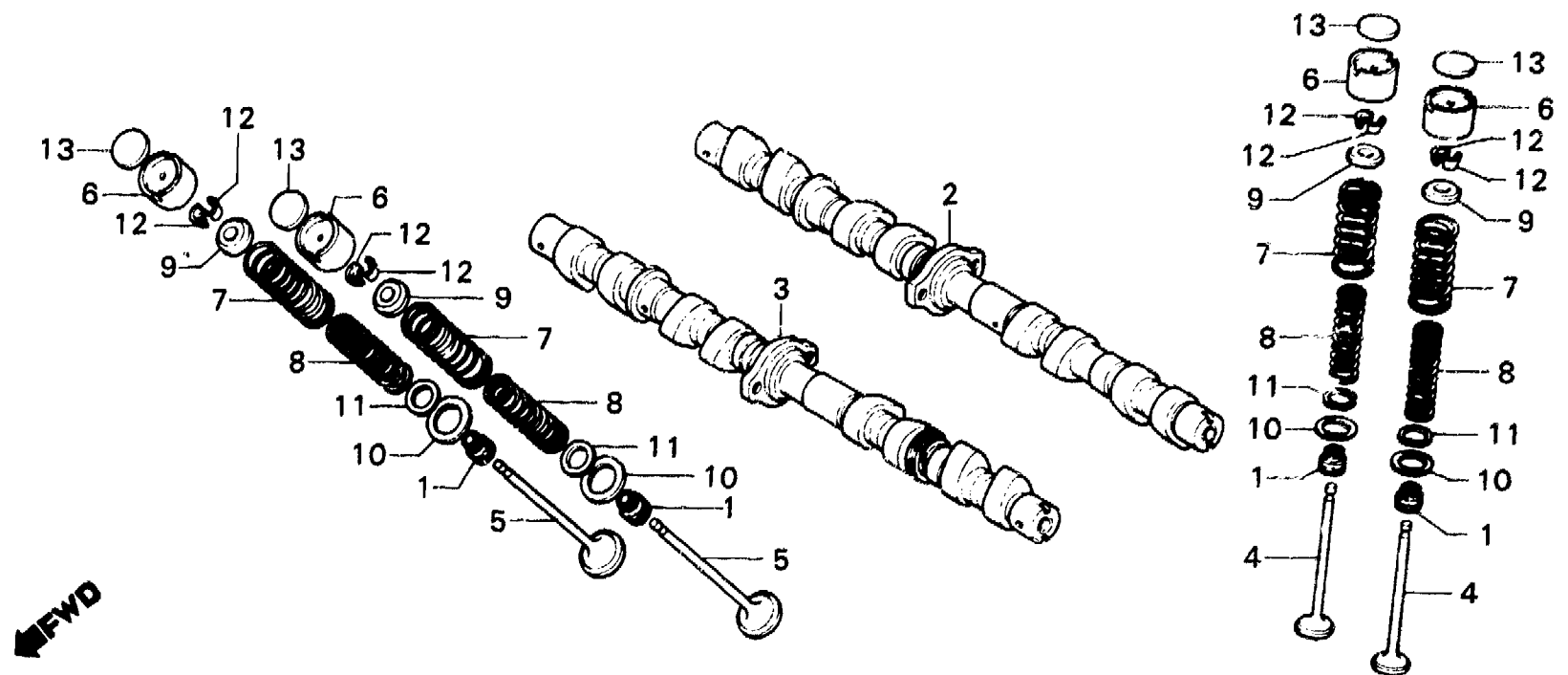

B425-3

Service item	F.R.T.	Ref. No.	Part No.	Description	Reqd. No. CB750							Serial No.	Area code
					Fz	FA	Fb	Fc	F2c	Fd	F2d		
		11	14776-422-000	SEAT, VALVE SPRING INNER	16	16	16	16	16	16	16		
		12	14781-107-020	COTTER, VALVE	32								
			14781-107-003	COTTER, VALVE (SANKO)			32					2113759	2113758 CM
							32	32	32	32	32		CM
		13	14901-422-000	SHIM, TAPPET (2.30)	16	16	16	16	16	16	16		
			14903-422-000	SHIM, TAPPET (2.35)	16	16	16	16	16	16	16		
			14905-422-000	SHIM, TAPPET (2.40)	16	16	16	16	16	16	16		
			14907-422-000	SHIM, TAPPET (2.45)	16	16	16	16	16	16	16		
			14909-422-000	SHIM, TAPPET (2.50)	16	16	16	16	16	16	16		
			14911-422-000	SHIM, TAPPET (2.55)	16	16	16	16	16	16	16		
			14913-422-000	SHIM, TAPPET (2.60)	16	16	16	16	16	16	16		

1982.09.20

E

C11

C 12

E-3

Camshaft • Valve

Arbre à cames • Soupape

Nockenwelle • Ventil

Arbol de levas • Válvula

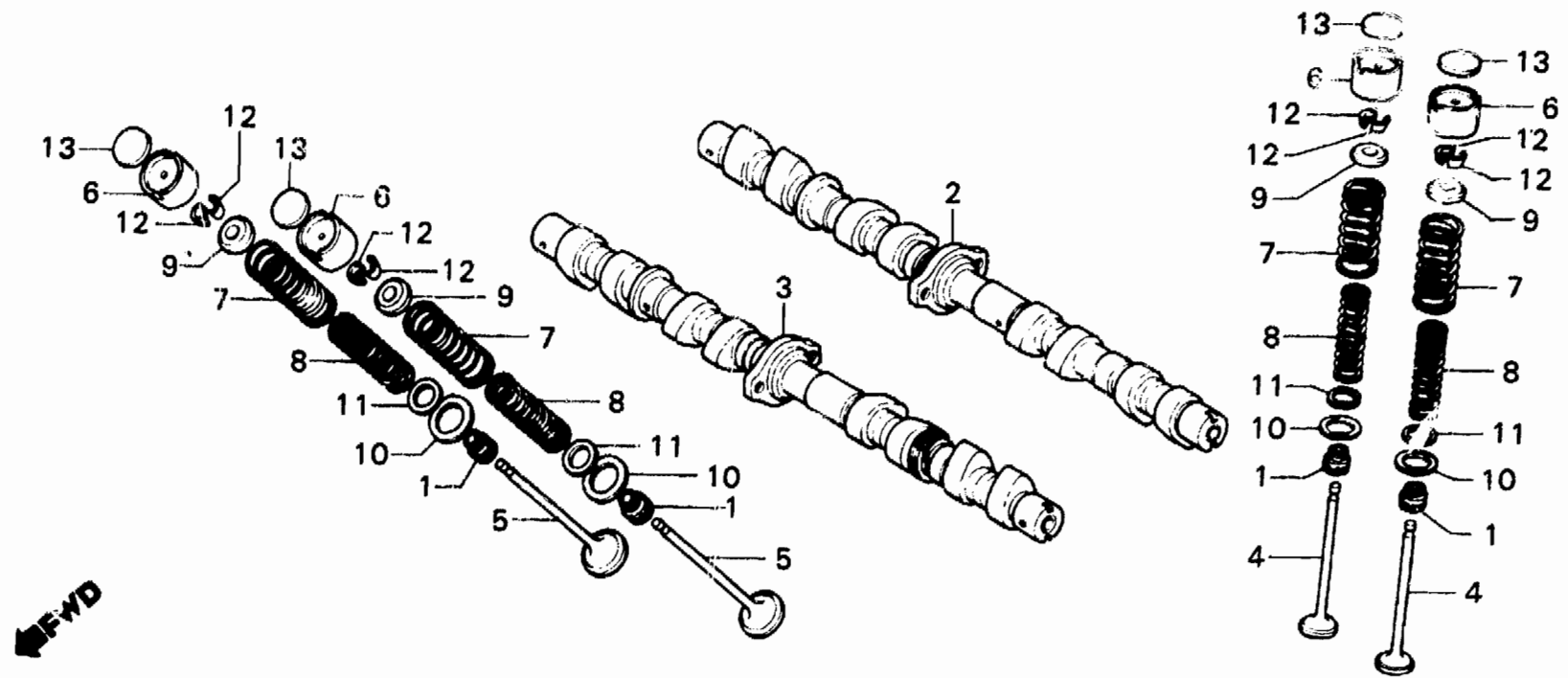

B425-3

Service item	F.R.T.	Ref. No.	Part No.	Description	Reqd. No. CB750							Serial No.	Area code
					Fz	FA	Fb	Fc	F2c	Fd	F2d		
			14915-422-000	SHIM, TAPPET (2.65)	16	16	16	16	16	16	16		
			14917-422-000	SHIM, TAPPET (2.70)	16	16	16	16	16	16	16		
			14919-422-000	SHIM, TAPPET (2.75)	16	16	16	16	16	16	16		
			14921-422-000	SHIM, TAPPET (2.80)	16	16	16	16	16	16	16		
			14923-422-000	SHIM, TAPPET (2.85)	16	16	16	16	16	16	16		
			14925-422-000	SHIM, TAPPET (2.90)	16	16	16	16	16	16	16		
			14927-422-000	SHIM, TAPPET (2.95)	16	16	16	16	16	16	16		
			14929-422-000	SHIM, TAPPET (3.00)	16	16	16	16	16	16	16		
			14931-422-000	SHIM, TAPPET (3.05)	16	16	16	16	16	16	16		
			14933-422-000	SHIM, TAPPET (3.10)	16	16	16	16	16	16	16		

1982.09.20

E

C12

C 13

E-3

Camshaft • Valve

Arbre à cames • Soupape

Nockenwelle • Ventil

Arbol de levas • Válvula

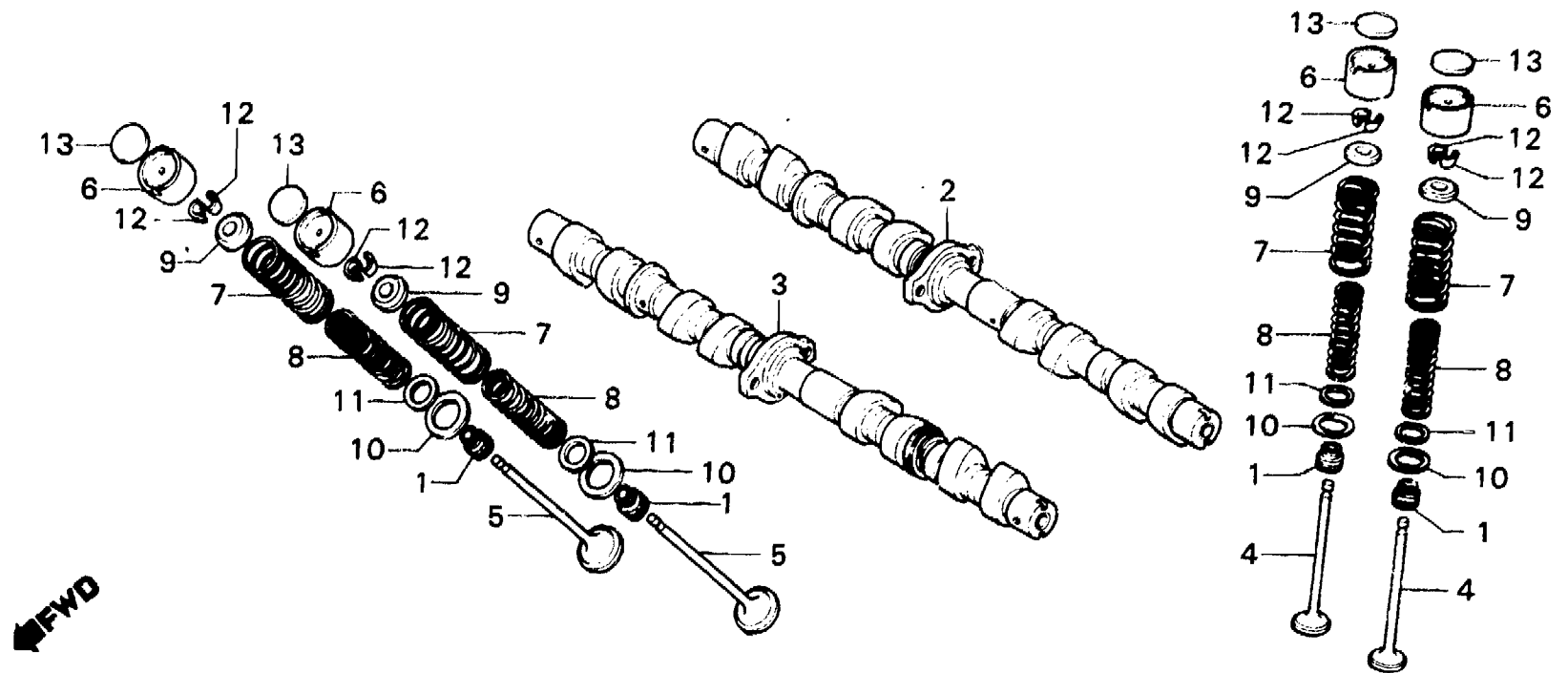

B425-3

Service item	F.R.T.	Ref. No.	Part No.	Description	Reqd. No. CB750							Serial No.	Area code
					Fz	FA	Fb	Fc	F2c	Fd	F2d		
			14935-422-000	SHIM, TAPPET (3.15)	16	16	16	16	16	16	16		
			14937-422-000	SHIM, TAPPET (3.20)	16	16	16	16	16	16	16		
			14939-422-000	SHIM, TAPPET (3.25)	16	16	16	16	16	16	16		
			14941-422-000	SHIM, TAPPET (3.30)	16	16	16	16	16	16	16		
			14943-422-000	SHIM, TAPPET (3.35)	16	16	16	16	16	16	16		
			14945-422-000	SHIM, TAPPET (3.40)	16	16	16	16	16	16	16		
			14947-422-000	SHIM, TAPPET (3.45)	16	16	16	16	16	16	16		
			14949-422-000	SHIM, TAPPET (3.50)	16	16	16	16	16	16	16		

C 14

E-4

Cam chain • Tensioner

Chaîne de cames • Tendeur

Steuerkette • Spanner

Cadena de levas • Tensionador

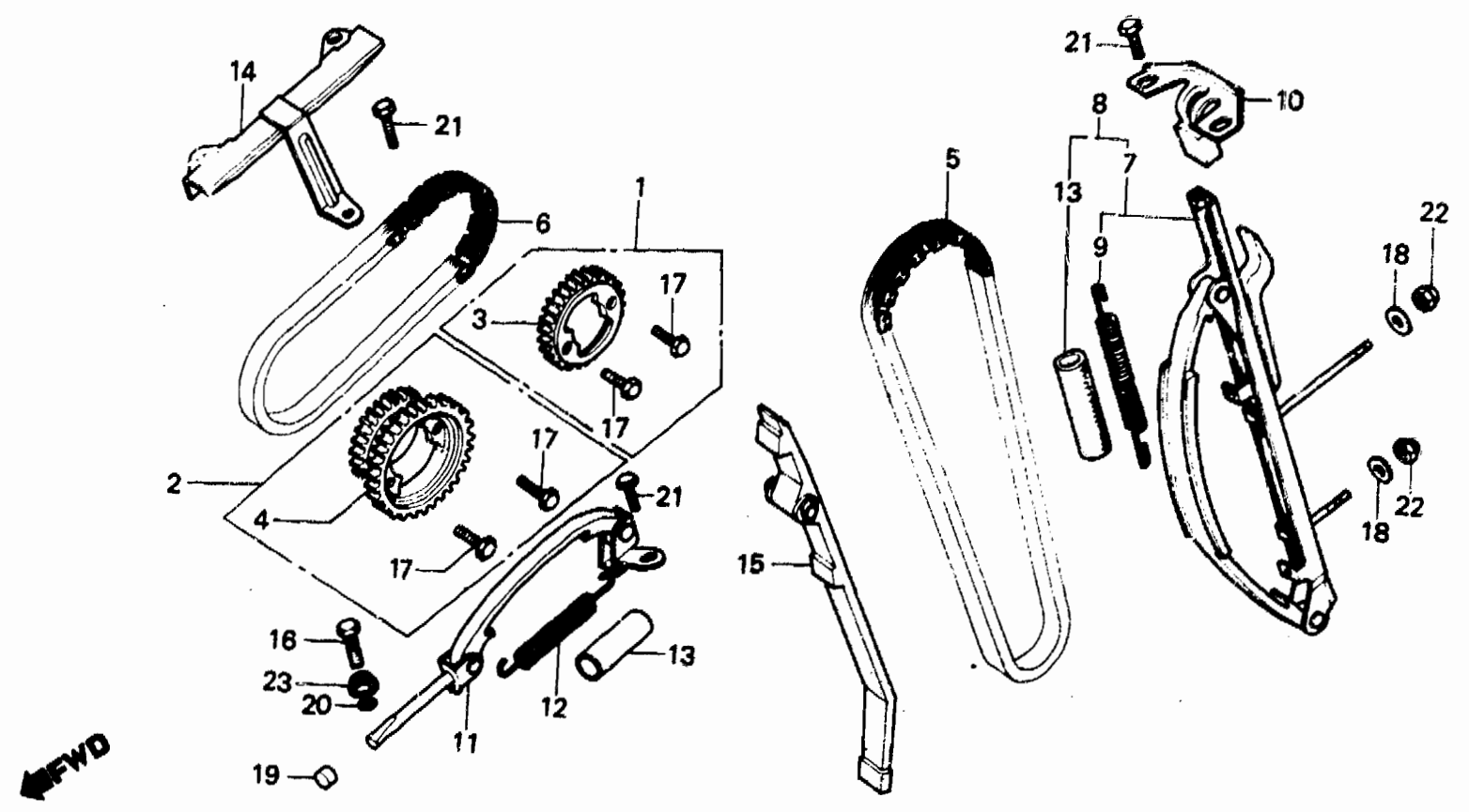

B425-4

Service item	F.R.T.	Ref. No.	Part No.	Description	Reqd. No. CB750							Serial No.	Area code	
					Fz	FA	Fa	Fc	F2c	Fd	F2d			
SPROCKET, IN. CAM (F2D, F2C TYPE 1.5)	1.2	1	14300-425-305	SPROCKET SET, IN. CAM	1									
SPROCKET, IN. CAM (F2D, F2C TYPE 1.6)	1.3	2	14310-425-305	SPROCKET SET, EX. CAM	1							2113803	CM	
TENSIONER COMP. B, CAM CHAIN (F2D, F2C TYPE 1.6)		3	14321-425-000	SPROCKET, IN. CAM 14300-425-305	1							2113803	CM	
CHAIN A, CAM (F2D, F2C TYPE 7.2)	*6.9		14321-425-010	SPROCKET, IN. CAM	1						2113804	2114587	CM	
CHAIN B, CAM (F2D, F2C TYPE 1.9)	1.5		14321-425-020	SPROCKET, IN. CAM	1						2114588		CM	
TENSIONER COMP. A, CAM CHAIN (F2D, F2C TYPE 5.4)	*5.1						1	1	1	1			DK, DM, E, ED, F, G SA, U, 1T CM	
PLATE, CAM CHAIN TENSIONER SETTING (F2D, F2C TYPE 1.0)	0.7	4	14322-425-000	SPROCKET, EX. CAM 14310-425-305	1							2113803	CM	
GUIDE B, CAM CHAIN (F2D, F2C TYPE 1.0)			14322-425-010	SPROCKET, EX. CAM								2113804	2114587	CM
GUIDE, CAM CHAIN (F2D, F2C TYPE 4.9)	*4.6		14322-425-020	SPROCKET, EX. CAM								2114588	CM	
		5	14401-425-004	CHAIN A, CAM	1			1	1				DK, DM, E, ED, F, G SA, U, 1T CM	

C 15

E-4

Cam chain • Tensioner

Chaîne de cames • Tendeur

Steuerkette • Spanner

Cadena de levas • Tensionador

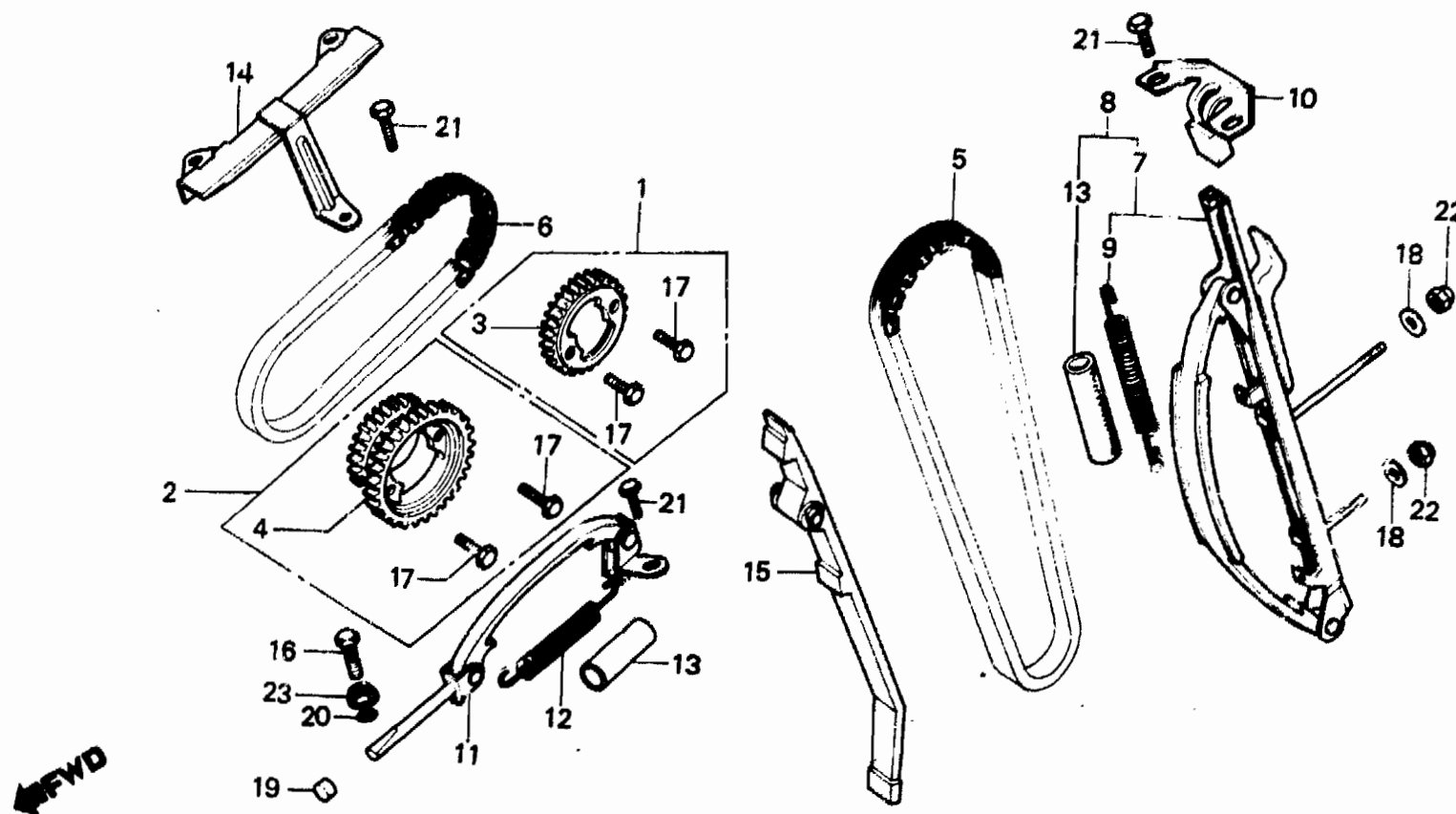

B425-4

Service item	F.R.T.	Ref. No.	Part No.	Description	Reqd. No. CB750							Serial No.	Area code
					Fz	FA	Fb	Fc	F2c	Fd	F2d		
			14401-425-014	CHAIN A, CAM	1	1							CM DK,DM,E,ED,F,G SA,U,IT
			14401-425-024	CHAIN A, CAM			1						CM
		6	14402-422-004 14402-438-004	CHAIN B, CAM CHAIN B, CAM	1 1							2009869 2009868	CM DK,DM,E,ED,F,G SA,U,IT
			14402-438-014	CHAIN B, CAM		1							CM
		7	14500-425-000 14500-425-010	TENSIONER COMP. A, CAM CHAIN TENSIONER COMP. A, CAM CHAIN	1 1			1	1	1	1		CM DK,DM,E,ED,F,G SA,U
		8	14500-425-020	TENSIONER COMP. A, CAM CHAIN	1							2121662	DK,DM,E,ED,F,G SA,U
							1	1	1	1	1		

C 16

E-4

Cam chain • Tensioner

Chaîne de cames • Tendeur

Steuerkette • Spanner

Cadena de levas • Tensionador

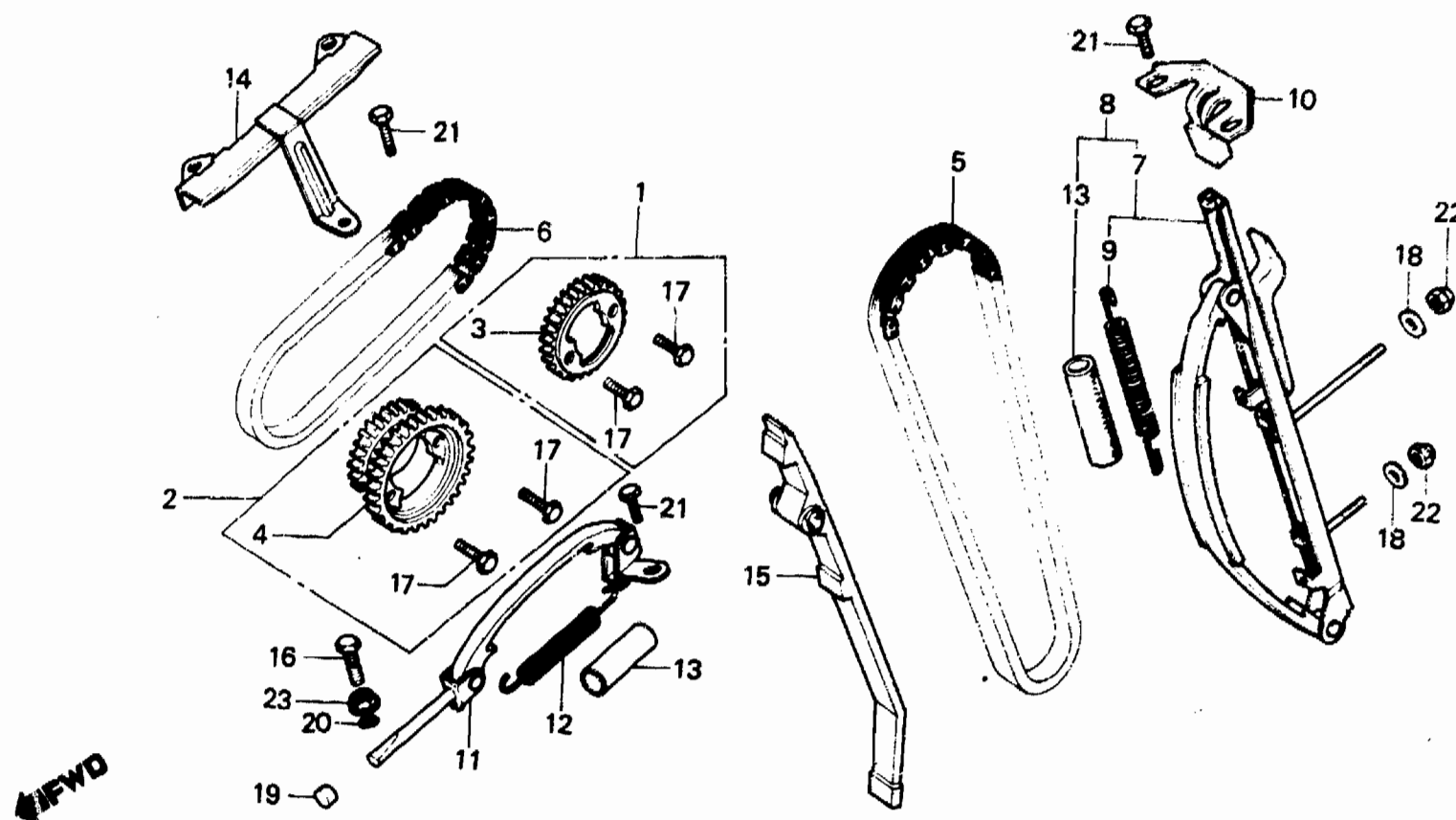

B425-4

Service item	F.R.T.	Ref. No.	Part No.	Description	Reqd. No. CB750							Serial No.	Area code	
					Fz	FA	Fb	Fc	F2c	Fo	F2o			
		9	14514-425-000	SPRING A, CAM CHAIN TENSIONER	1	1								CM
			14514-425-010	SPRING A, CAM CHAIN TENSIONER		1						2121661	2121662	DK,DM,E,ED,F,G SA,U
		10	14521-425-000	PLATE, CAM CHAIN TENSIONER SETTING	1		1	1	1	1	1			
			14521-425-010	PLATE, CAM CHAIN TENSIONER SETTING		1	1	1	1	1	1			
		11	14530-425-000	TENSIONER COMP. B, CAM CHAIN	1									CM
			14530-425-010	TENSIONER COMP. B, CAM CHAIN		1	1	1	1	1	1	2103117	2103116	CM CM DK,DM,E,ED,F,G SA,U,IT CM
		12	14538-425-000	SPRING B, CAM CHAIN TENSIONER	1	1	1	1	1	1	1			

D 1

E-4

Cam chain • Tensioner

Chaîne de cames • Tendeur

Steuerkette • Spanner

Cadena de levas • Tensionador

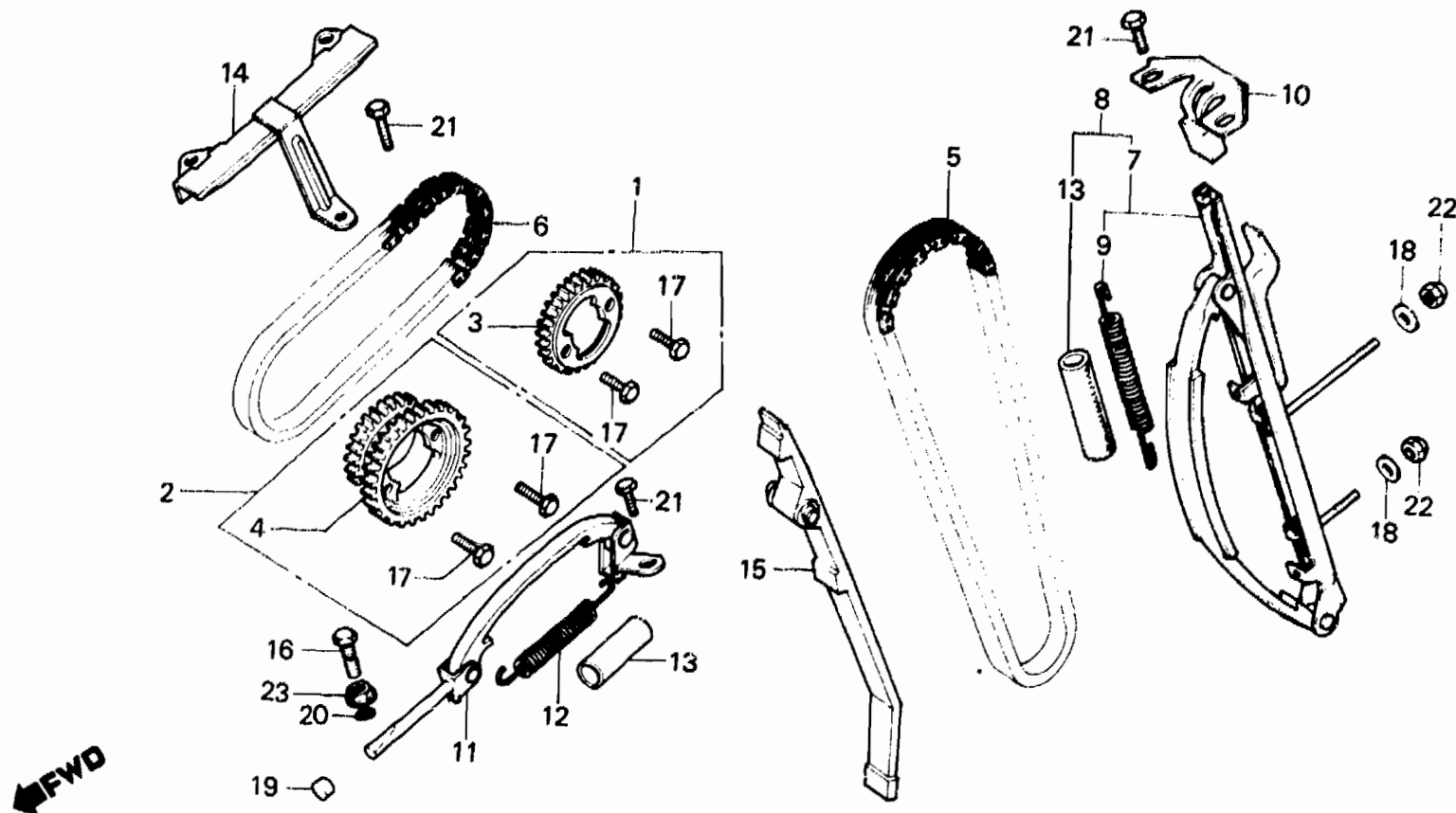

B425-4

Service item	F.R.T.	Ref. No.	Part No.	Description	Reqd. No. CB750							Serial No.	Area code
					Fz	FA	Fb	Fc	F2c	Fd	F2d		
		13	14539-425-000	TUBE, CAM CHAIN TENSIONER SPRING	1	1							CM 2121661 DK,DM,E,ED,F,G SA,U
							2	2	2	2	2	2121662	DK,DM,E,ED,F,G SA,U
		14	14541-425-000	GUIDE B, CAM CHAIN	1							2005869	
			14541-425-010	GUIDE B, CAM CHAIN	1							2005870	
			14541-425-020	GUIDE B, CAM CHAIN	1							2109124	CM
					1							2109125	CM DK,DM,E,ED,F,G SA,U,IT
		15	14620-425-000	GUIDE, CAM CHAIN	1			1	1				CM
			14620-425-010	GUIDE, CAM CHAIN	1							2102939	CM
					1			1	1	1	1	2102940	CM DK,DM,E,ED,F,G SA,U,IT
							1	1					CM

1982.09.20

E

D1

D 2

E-4

Cam chain • Tensioner

Chaîne de cames • Tendeur

Steuerkette • Spanner

Cadena de levas • Tensionador

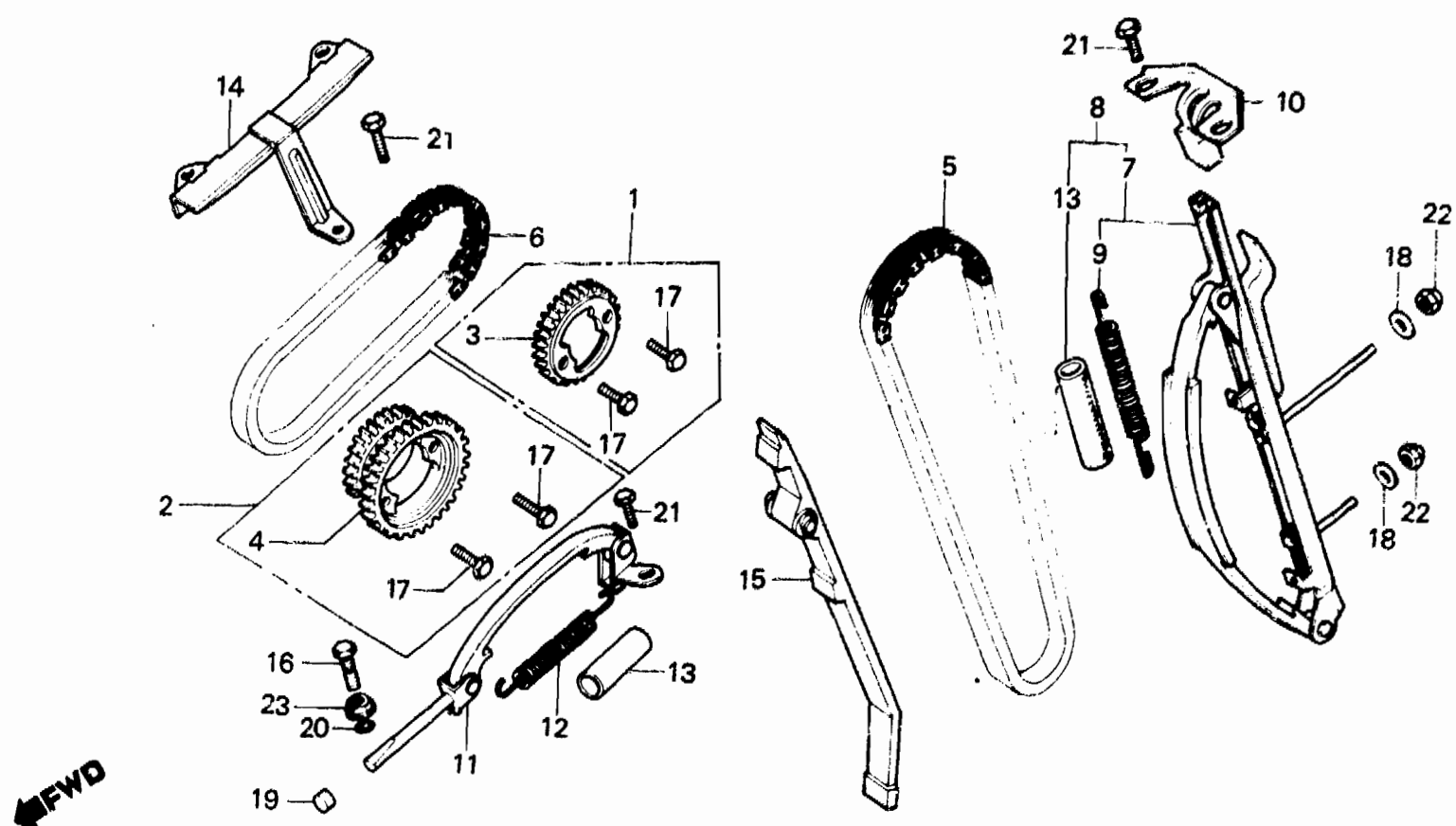

B425-4

Service item	F.R.T.	Ref. No.	Part No.	Description	Reqd. No. CB750							Serial No.	Area code	
					Fz	FA	Fb	Fc	F2c	Fd	F2d			
		16	90021-422-000	BOLT, TENSIONER ADJUSTING	1									
			90021-469-000	BOLT, TENSIONER ADJUSTING		1						2113892	2113891	CM
						1	1	1	1	1	1			CM
								1	1					DK,DM,E,ED,F,G
														SA,U,IT
														CM
		17	90026-950-000	BOLT, UBS, 7X15						4	4			
			90086-413-000	BOLT, HEX. KNOCK, 7X12	4									
						4						2113803	2113803	CM
						4								CM
			90081-425-000	BOLT, FLANGE KNOCK, 7X14		4	4	4				2113804		DK,DM,E,ED,F,G
							4	4						SA,U
								4	4					CM
		18	90441-706-000	WASHER, SEALING, 6MM	2	2	2	2	2	2	2			
		19	91208-422-003	PLUG, SEALING, 11.5X7	1	1	1	1	1	1	1			
		20	91307-422-000	O-RING, 4.9X1.9	1									
						1						2113891	2113891	CM
						1								CM
			91313-393-003	O-RING, 7.8X2.2		1	1	1	1	1	1	2113892		DK,DM,E,ED,F,G
							1	1						SA,U,IT
								1	1					CM

1982.09.20

E

D2

D 3

E-4

Cam chain • Tensioner

Chaîne de cames • Tendeur

Steuerkette • Spanner

Cadena de levas • Tensionador

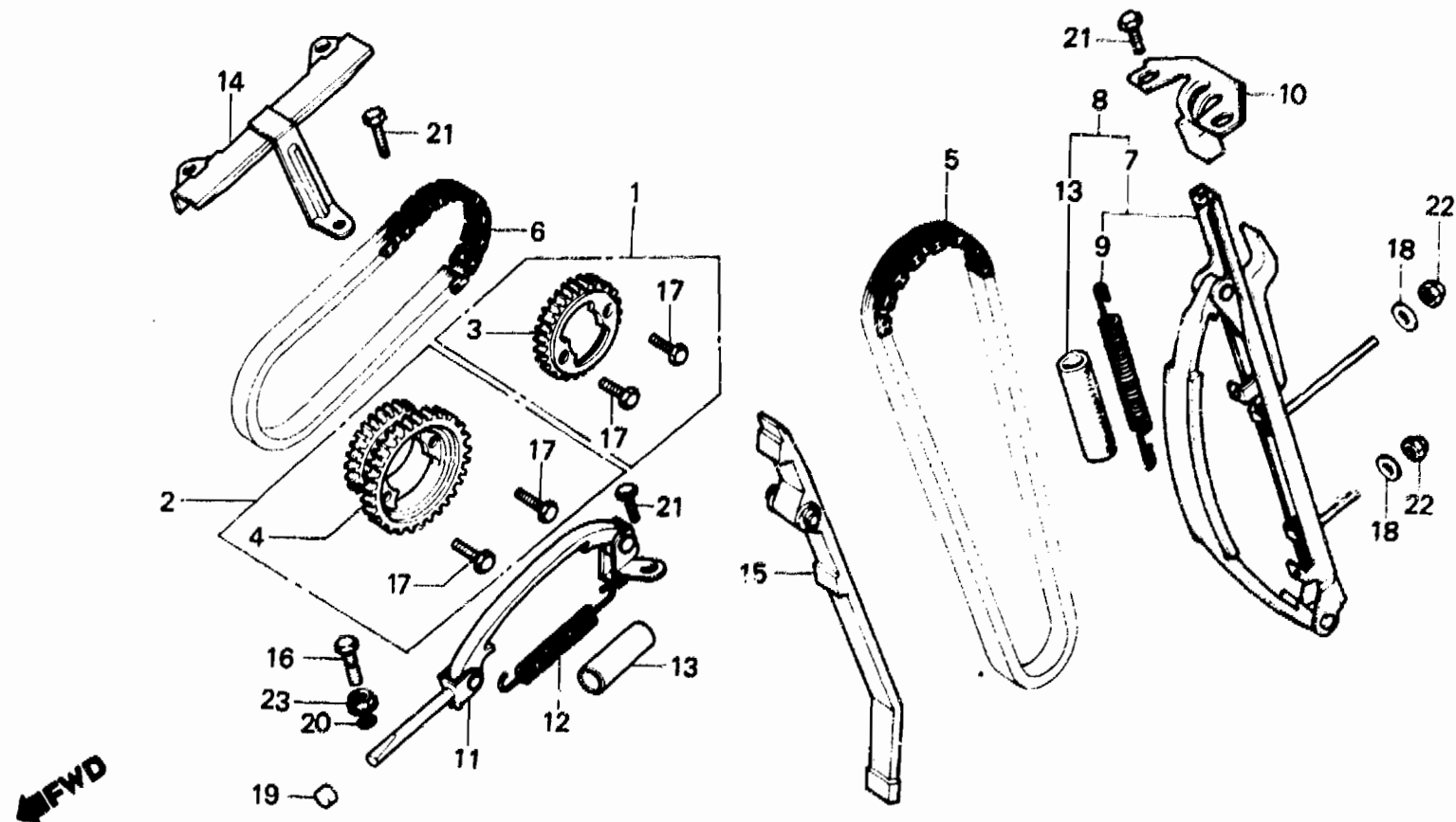

B425-4

Service item	F.R.T.	Ref. No.	Part No.	Description	Reqd. No.							Serial No.	Area code	
					Fz	FA	Fb	Fc	F2c	Fd	F2d			
		21	92000-06014	BOLT, HEX., 6X14	3									
			95700-06014-08	BOLT, FLANGE, 6X14		3						2112691	2112690	CM
						3	3	3	3	3	3			CM
								3	3					DK,DM,E,ED,F,G
														SA,U
		22	94021-06000	NUT, CAP, 6MM	2	2	2	2	2	2	2			CM
		23	94050-08000	NUT, FLANGE, 8MM	1									
						1						2113891	2113891	CM
			90202-469-000	NUT, FLANGE, 10MM		1						2113892		CM
						1	1	1	1	1	1			DK,DM,E,ED,F,G
								1	1					SA,U
														CM

1982.09.20

E

D3

D 4

E-5

Cylinder

Cylindre

Zylinder

Cilindro

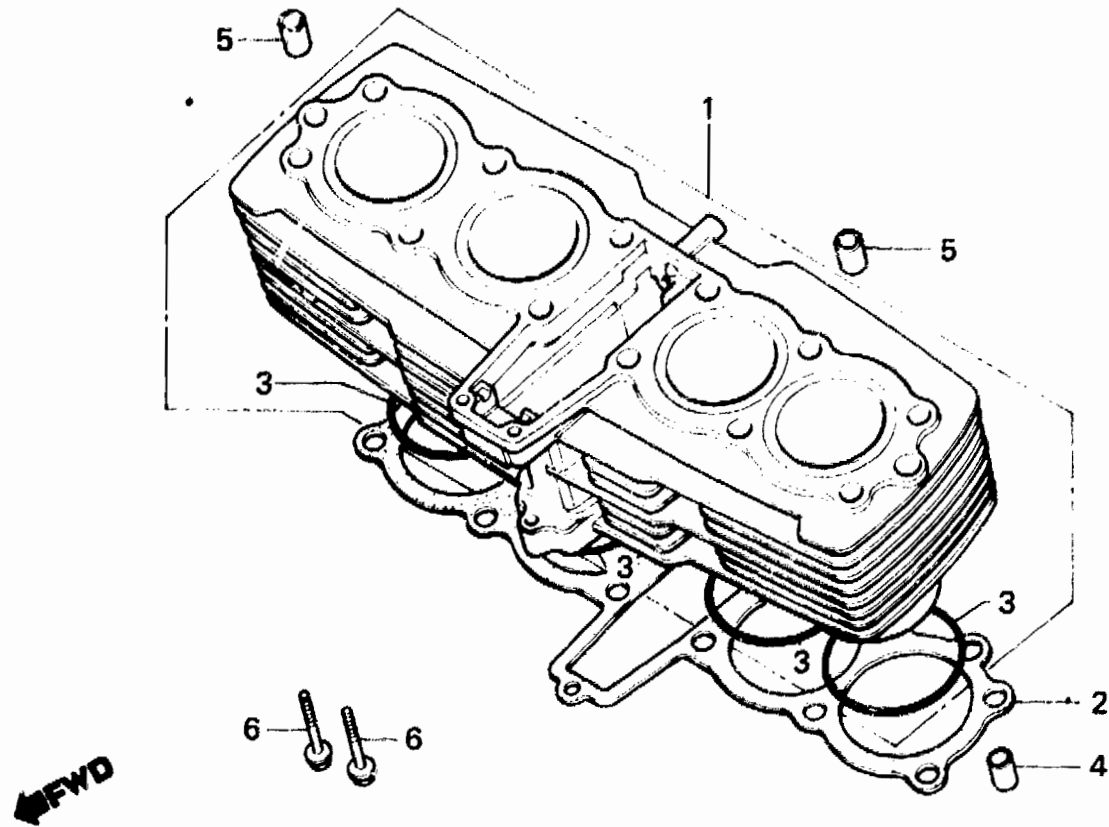

B425-5

Service item	F.R.T.	Ref. No.	Part No.	Description	Reqd. No. CB750							Serial No.	Area code
					Fz	FA	Fb	Fc	F2c	Fd	F2d		
CYLINDER COMP. (F2D,F2C TYPE 5.3) GASKET, CYLINDER (F2D,F2C TYPE 5.3)	*5.0	1	12100-425-010	CYLINDER COMP.	1	1	1						CM DK,DM,E,ED,F,G SA,U,IT
			12100-MA5-770	CYLINDER COMP.				1					
			12100-MA4-770	CYLINDER COMP.				1	1	1	1		
		2	12191-425-000	GASKET, CYLINDER	1								
			12191-425-010	GASKET, CYLINDER		1	1	1	1	1	1		
		3	91302-425-000	O-RING, 66.8X2	4	4	4	4	4	4	4		
		4	94301-10160	PIN A, DOWEL, 10X16	2	2	2	2	2	2	2		
5	94301-12200	PIN A, DOWEL, 12X20	2	2	2	2	2	2	2				
6	95700-06032-00	BOLT, FLANGE, 6X32	2	2	2	2	2	2	2				

1982.09.20

E

D4

D 5

E-6

Generator

Générateur

Lichtmaschine

Generador

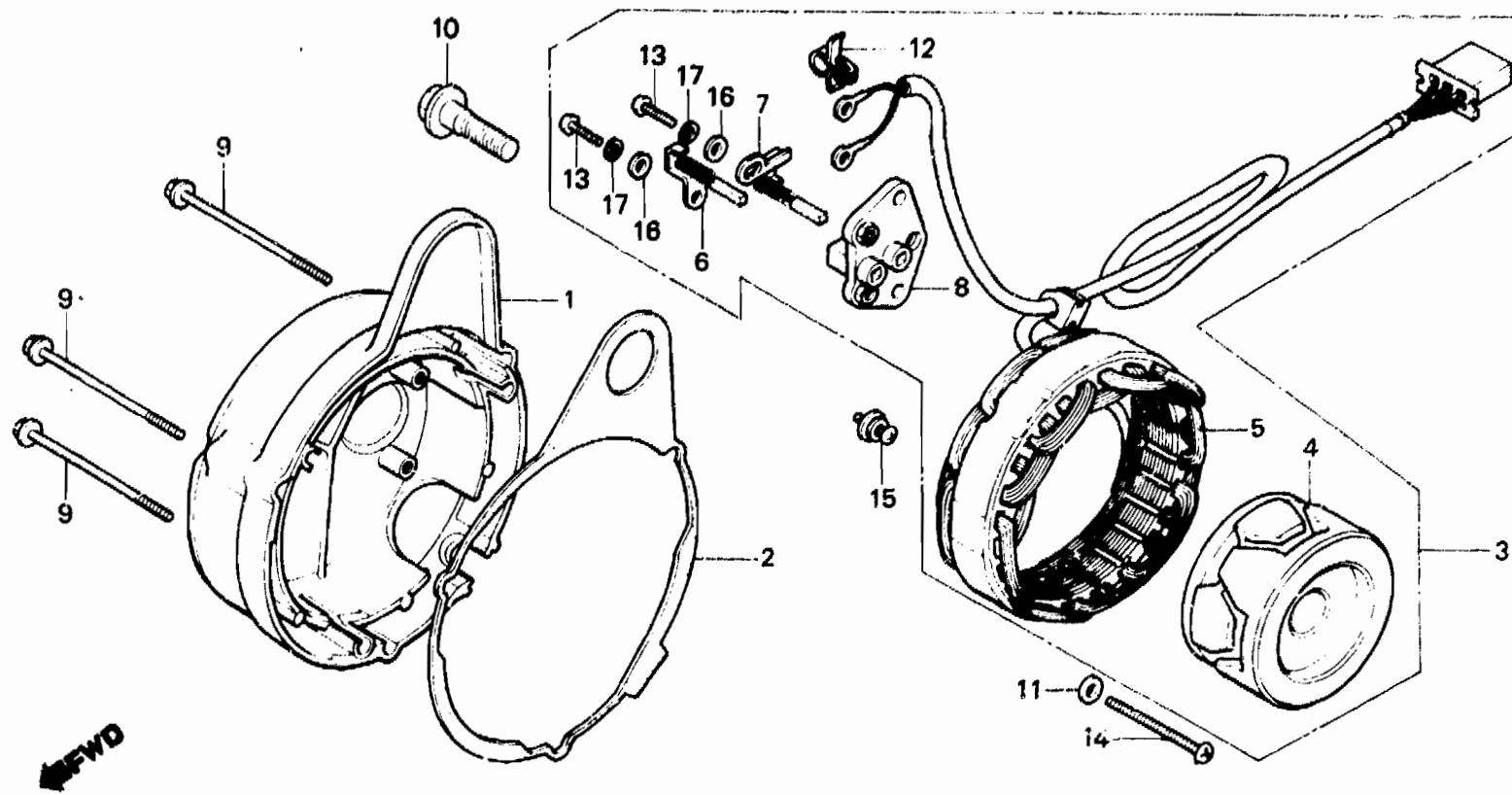

B425-6A

Service item	F.R.T.	Ref. No.	Part No.	Description	Reqd. No. CB750							Serial No.	Area code	
					Fz	FA	Fb	Fc	F2c	Fd	F2d			
COVER, DYNAMO	0.3	1	11631-425-000	COVER, DYNAMO	1									
• ROTOR COMP.			11631-425-010	COVER, DYNAMO		1						2112576	2112576	CM
• PACKING, A.C. GENERATOR COVER	0.1		11631-425-020	COVER, DYNAMO		1						2112577		CM
GENERATOR ASSY., A.C.	0.5					1	1	1	1	1	1			DK,DM,E,ED,F,G
• STATOR COMP.														SA,U,IT
• BRUSH COMP. (ONE OR ALL)	0.4													CM
		2	11691-425-000	PACKING, A.C. GENERATOR COVER	1									
			11691-425-010	PACKING, A.C. GENERATOR COVER		1						2112577	2112576	CM
														CM
														DK,DM,E,ED,F,G
														SA,U,IT
														CM
		3	31100-425-871	GENERATOR ASSY., A.C.	1	1	1	1	1	1	1			
		4	31110-425-005	ROTOR COMP.	1	1	1	1	1	1	1			
		5	31120-425-871	STATOR COMP.	1	1	1	1	1	1	1			
		6	31124-422-005	BRUSH COMP. A	1	1	1	1	1	1	1			
		7	31125-422-005	BRUSH COMP. B	1	1	1	1	1	1	1			
		8	31126-422-015	BASE, BRUSH	1	1	1	1	1	1	1			
		9	90007-425-000	BOLT, FLANGE, 6X70	3									
			96000-06070-00	BOLT, FLANGE, 6X70	3	3	3	3	3	3	3			

1982.09.20

E

D5

D 6

E-6

Generator

Générateur

Lichtmaschine

Generador

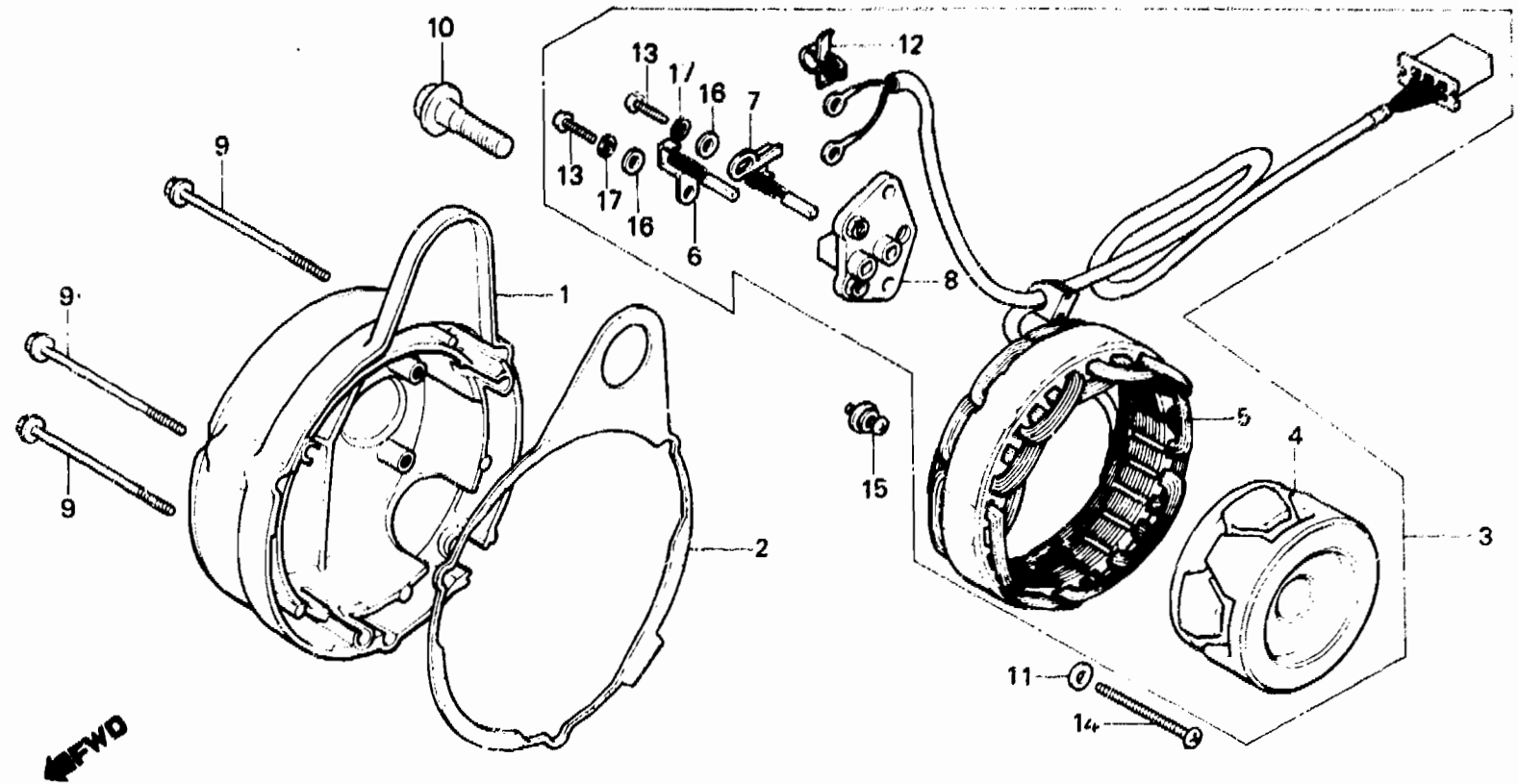

B425-6A

Service item	F.R.T.	Ref. No.	Part No.	Description	Reqd. No. CB750								Serial No.	Area code
					Fz	FA	Fb	Fc	F2c	Fd	F2d			
		10	90023-425-000	BOLT, FLANGE, 12X40	1	1	1	1	1	1	1			
		11	90563-304-000	WASHER, NUMBER PLATE MOUNTING	3	3	3	3	3	3	3			
		12	90659-170-000	CLIP, CABLE	1	1	1	1	1	1	1			
		13	93500-04012-0H	SCREW, PAN, 4X12	2	2	2	2	2	2	2			
		14	93500-06045	SCREW, PAN, 6X45	3	3	3	3	3	3	3			
		15	93893-06014-00	SCREW-WASHER, 6X14	2	2		2	2	2	2			
			93493-06016-00	BOLT-WASHER, 6X16			2					2211271	2211398	
			91492-425-000	BOLT-WASHER, 6X16			2						CM	
		16	94101-04800	WASHER, PLAIN, 4MM	2	2	2	2	2	2	2			
		17	94111-04800	WASHER, SPRING, 4MM	2	2	2	2	2	2	2			

1982.09.20

E

D6

D 7

E-7

Clutch cover

Couvercle d'embrayage

Kupplungsdeckel

Cubierta de embrague

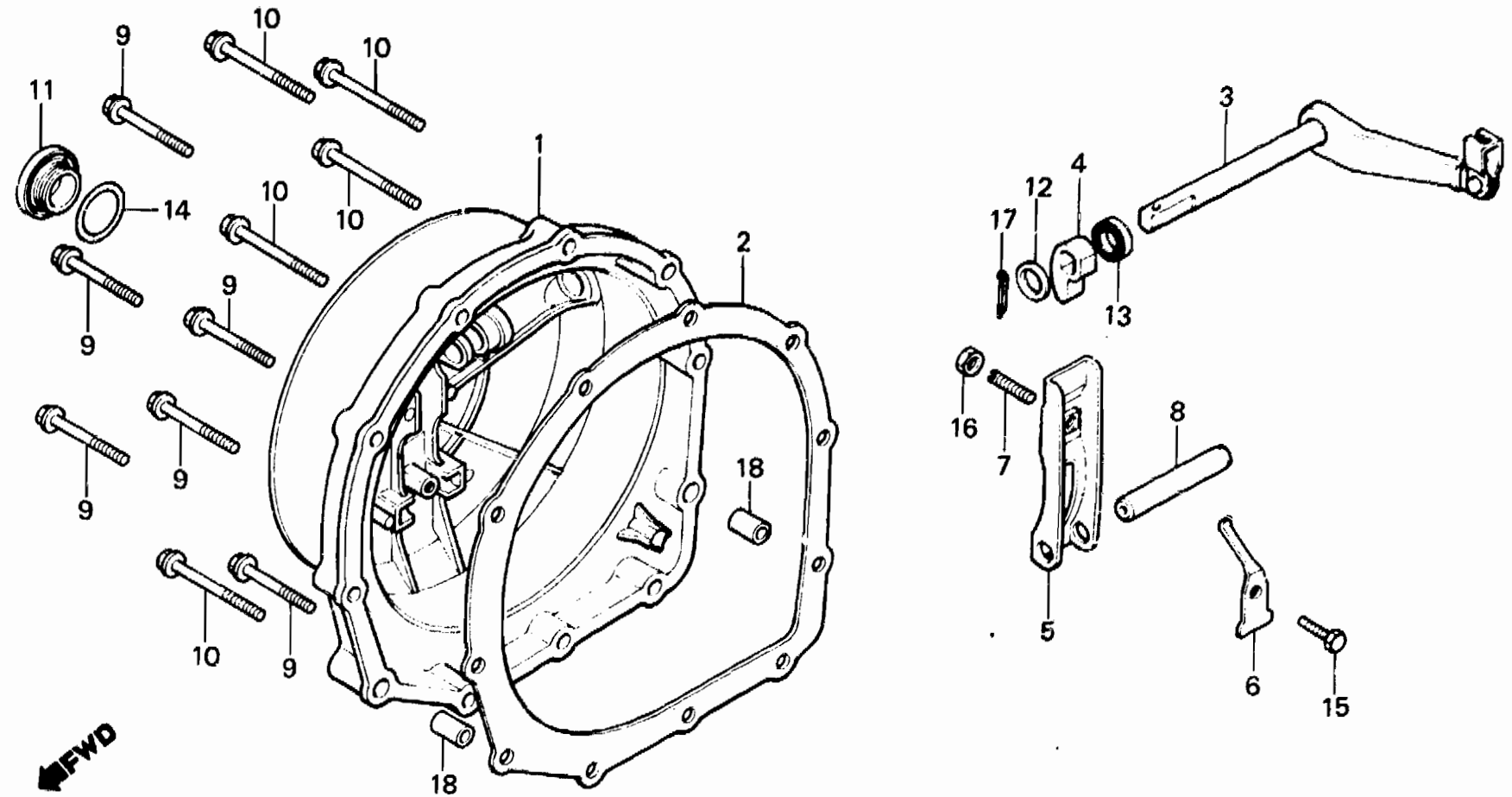

B438-2

Service item	F.R.T.	Ref. No.	Part No.	Description	Reqd. No. CB750							Serial No.	Area code
					Fz	FA	Fb	Fc	F2c	Fd	F2d		
COVER COMP., CLUTCH LEVER COMP., CLUTCH (INC. RELATIVE PART)	0.5	1	11330-425-000	COVER COMP., CLUTCH	1	1	1						CM DK,DM,E,ED,F,G SA,U,IT CM
			11330-438-670	COVER COMP., CLUTCH GASKET, CLUTCH COVER				1					
LEVER, CLUTCH ADJUSTING	0.4	3	22710-438-000	LEVER COMP., CLUTCH	1	1	1	1	1	1	1		
OIL SEAL, 10X16X4.5		4	22821-107-000	CAM, CLUTCH LIFTER	1	1	1	1	1	1	1		
GASKET, CLUTCH COVER		5	22831-425-000	LEVER, CLUTCH ADJUSTING	1	1	1	1	1	1	1		
		6	22835-425-000	PLATE, CLUTCH LEVER SETTING	1	1	1	1	1	1	1		
		7	22841-425-000	BOLT, CLUTCH ADJUSTING	1	1	1	1	1	1	1		
		8	28106-422-000	SHAFT, STARTER REDUCTION GEAR	1	1	1	1	1	1	1		
		9	90006-415-000	BOLT, FLANGE, 6X32	6								
			96000-06032-00	BOLT, FLANGE, 6X32	6	6	6	6	6	6	6		
		10	90007-428-000	BOLT, FLANGE, 6X40	5								
			96000-06040-00	BOLT, FLANGE, 6X40	5	5	5	5	5	5	5		
			96000-06040-00	BOLT, FLANGE, 6X40	5	5	5	5	5	5	5		

1982.09.20

E

D7

D 8

E-7

Clutch cover

Couvercle d'embrayage

Kupplungsdeckel

Cubierta de embrague

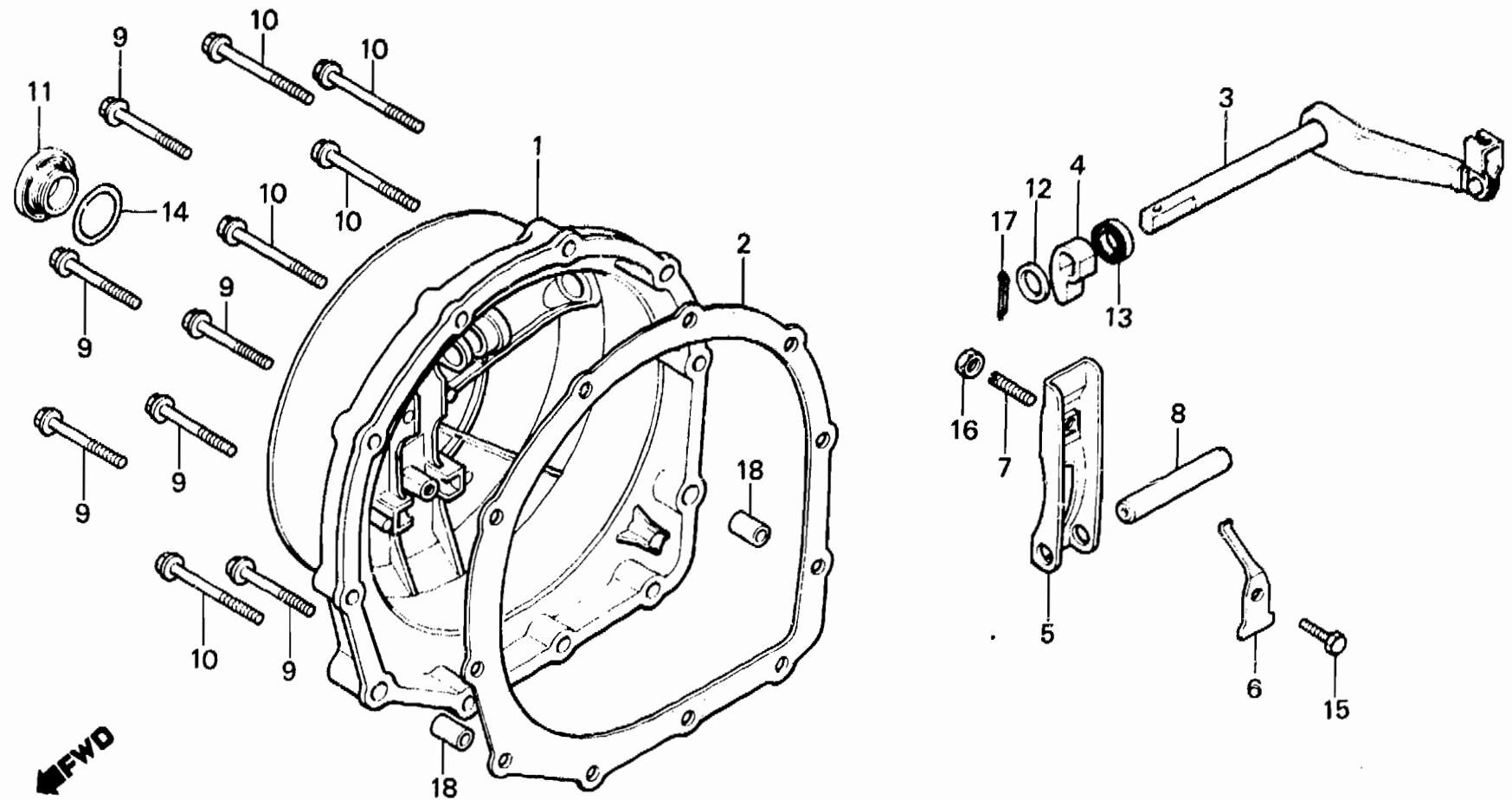

B438-2

Service item	F.R.T.	Ref. No.	Part No.	Description	Reqd. No. CB750								Serial No.	Area code
					Fz	FA	Fb	Fc	F2c	Fd	F2d			
		11	90042-422-000	CAP, CLUTCH ADJUSTING	1	1	1	1	1	1	1			
		12	90471-333-000	WASHER, 10MM	1	1	1	1	1	1	1			
		13	91206-300-003	OIL SEAL, 10X16X4.5	1	1	1	1	1	1	1			
		14	91305-714-000	O-RING, 24MM	1	1	1	1	1	1	1			
		15	92000-06012	BOLT, HEX., 6X12	1	1	1	1	1	1	1			
		16	94001-06000	NUT, HEX., 6MM	1	1	1	1	1	1	1			
		17	94201-20150	PIN, SPLIT, 2.0X15	1	1	1	1	1	1	1			
		18	94301-08140	PIN A, DOWEL, 8X14	2	2	2	2	2	2	2			

1982.09.20

E

D8



E-8

Clutch

Embrayage

Kupplung

Embrague

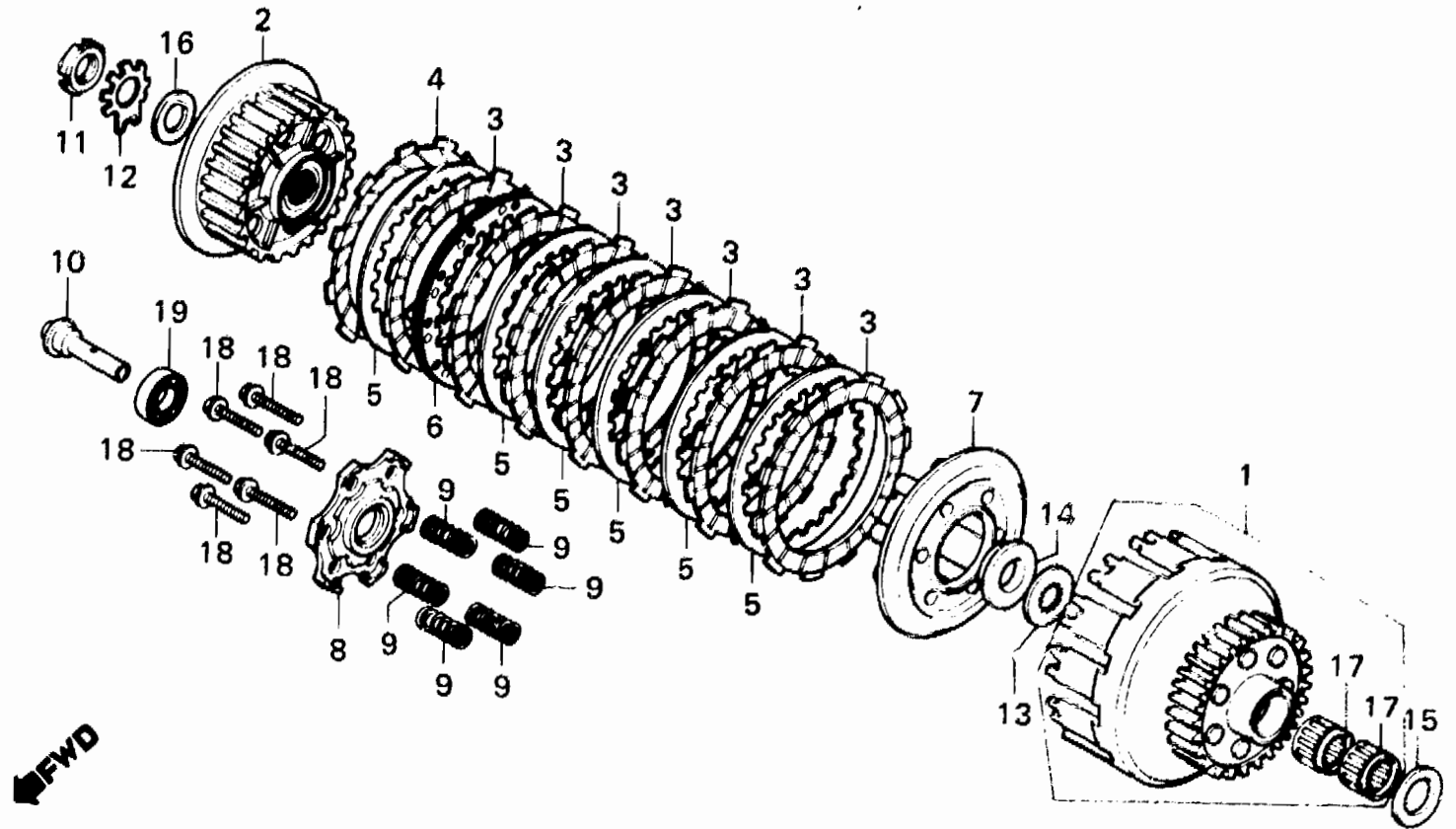

B425-8

Service item	F.R.T.	Ref. No.	Part No.	Description	Reqd. No. CB750							Serial No.	Area code	
					Fz	FA	Fb	Fc	F2c	Fd	F2d			
OUTER COMP., CLUTCH (INC. RELATIVE PART)	0.7	1	22100-425-000	OUTER COMP., CLUTCH	1	1	1							CM
CENTER, CLUTCH						1	1	1	1	1	1			DK,DM,E,ED,F,G
DISK CLUTCH FRICTION (INC. RELATIVE PART) (ONE OR ALL)		2	22100-425-010	OUTER COMP., CLUTCH				1						SA,U,IT
		2	22120-425-000	CENTER, CLUTCH	1	1	1	1	1	1	1			CM
		3	22201-425-000	DISK A, CLUTCH FRICTION	7	7	7	7	7	7	7			
		4	22202-425-000	DISK B, CLUTCH FRICTION	1	1	1	1	1	1	1			
PLATE, CLUTCH PRESSURE	0.5	5	22321-425-000	PLATE, CLUTCH	6	6	6	6	6	6	6			
PLATE, CLUTCH LIFTER														
SPRING, CLUTCH (ONE OR ALL)		6	22322-425-000	PLATE COMP. B, CLUTCH	1	1	1	1	1	1	1			
GUIDE, CLUTCH LIFTER	0.4	7	22350-425-000	PLATE, CLUTCH PRESSURE	1	1	1	1	1	1	1			
		8	22361-425-000	PLATE, CLUTCH LIFTER	1	1	1	1	1	1	1			
		9	22401-425-000	SPRING, CLUTCH	6	6	6	6	6	6	6			
		10	22843-425-000	GUIDE, CLUTCH LIFTER	1	1	1	1	1	1	1			
		11	90231-200-010	NUT, LOCK, 16MM	1	1	1	1	1	1	1			
		12	90431-292-000	WASHER, LOCK, 16MM	1	1	1	1	1	1	1			
		13	90432-371-000	WASHER, SPLINE, 23MM	1	1	1	1	1	1	1			

D 10

E-8

Clutch

Embrayage

Kupplung

Embrague

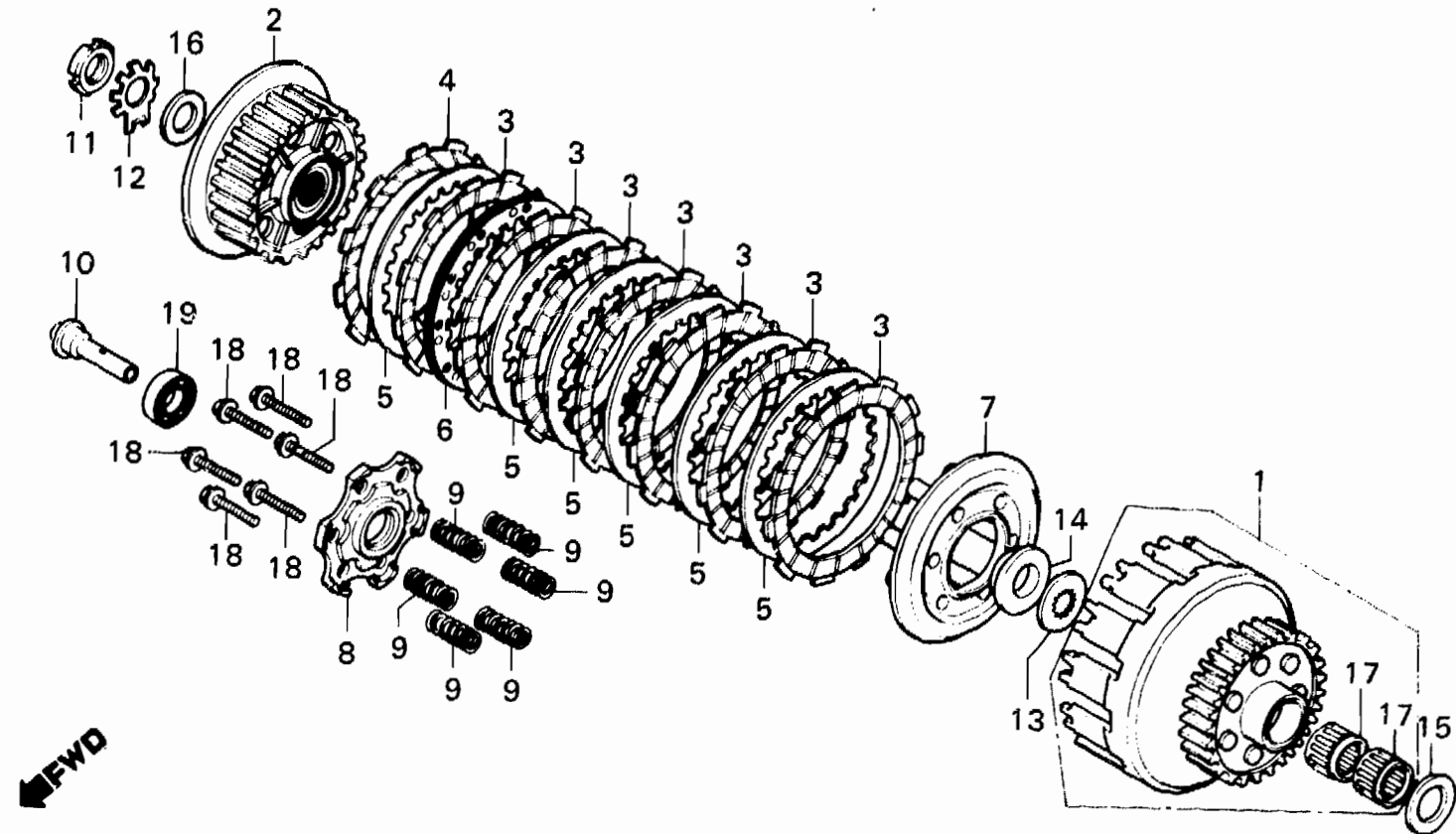

B425-8

Service item	F.R.T.	Ref. No.	Part No.	Description	Reqd. No. CB750							Serial No.	Area code
					Fz	FA	Fb	Fc	F2c	Fd	F2d		
		14	90432-425-000	COLLAR, CLUTCH	1	1	1	1	1	1	1		
		15	90455-333-010	WASHER, THRUST, 25MM	1	1	1	1	1	1	1		
		16	90481-292-000	WASHER, OIL FILTER ROTOR LOCK	1	1	1	1	1	1	1		
		17	91010-300-008	BEARING, NEEDLE, 25X32X20	2	2	2	2	2	2	2		
		18	95725-06025-00	BLT, FLANGE, 6X25	6	6	6	6	6	6	6		
		19	96100-60030	BEARING, RADIAL BALL, 6003	1	1	1	1	1	1	1		

1982.09.20

E

D10

D 11

E-9

Left crankcase cover·Spark advancer

**Couvercle de carter moteur gauche·
Avance d'allumage**

**Linker Kurbelgehäusedeckel·
Zündversteller**

**Cubierta de cárter de motor izquierdo·
Avanzador de encendido**

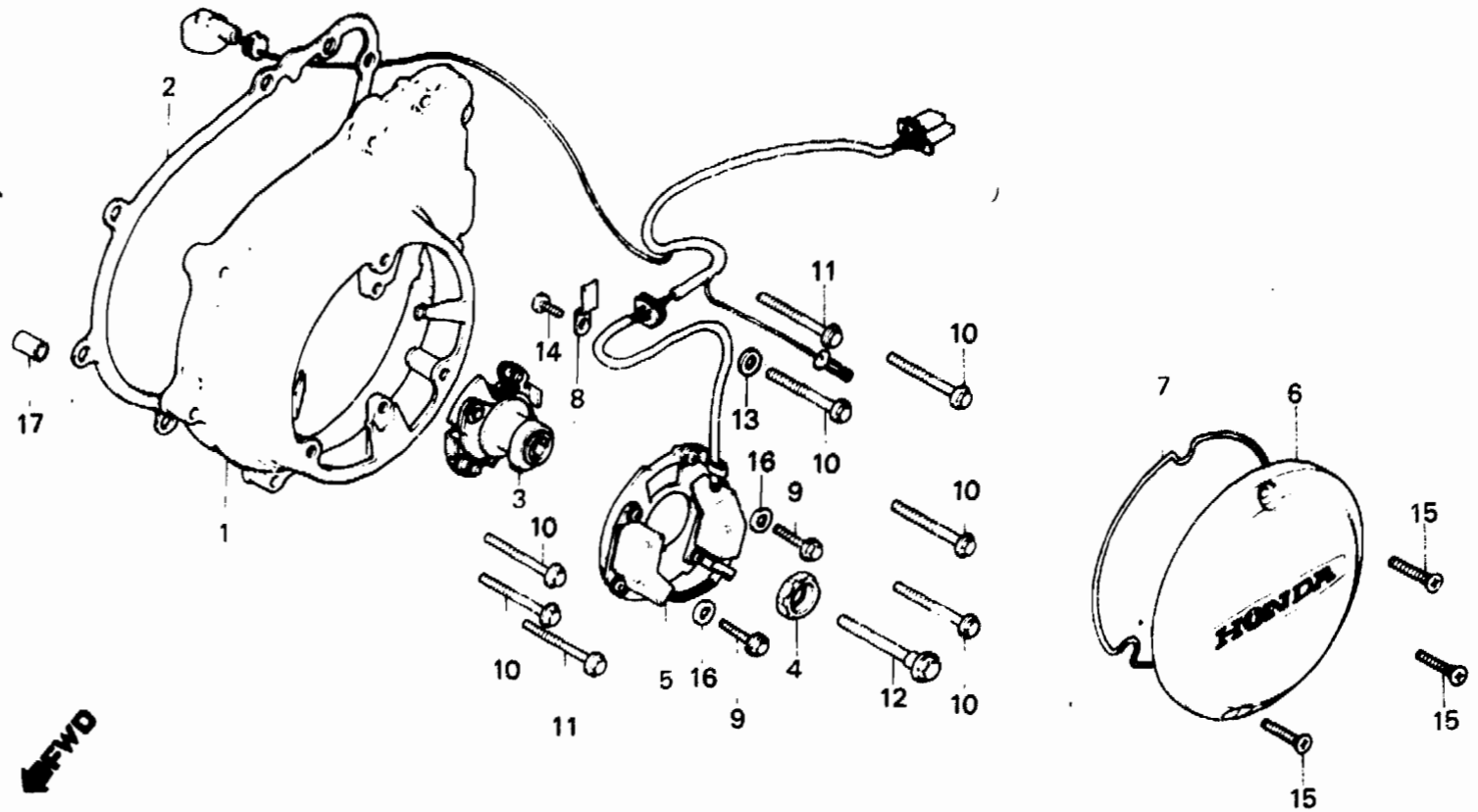

B425-9A

Service item	F.R.T.	Ref. No.	Part No.	Description	Reqd. No. CB750							Serial No.	Area code
					Fz	FA	Fb	Fc	F2c	Fd	F2d		
COVER, L. CRANKCASE	0.4	1	11341-425-000	COVER, L. CRANKCASE	1								
GASKET, L. SIDE COVER	0.3					1						2117865	
ADVANCER ASSY., SPARK	0.2		11341-425-010	COVER, L. CRANKCASE		1						2117866	
GENERATOR ASSY., PULSE	0.6						1						2225062
COVER, POINT	0.1							1					2225063
			11341-MA4-770	COVER, L. CRANKCASE			1						
			11341-461-750	COVER, L. CRANKCASE				1					
			11341-MA4-770	COVER, L. CRANKCASE				1	1	1	1		
		2	11395-425-000	GASKET, L. SIDE COVER	1	1	1	1	1	1	1		
		3	30220-425-164	ADVANCER ASSY., SPARK (TOYO)	1								
							1						2109529
			30220-425-174	ADVANCER ASSY., SPARK (TOYO)			1					2109530	
							1	1					CM
		4	30228-425-010	BOSS, TIMING	1	1	1	1	1	1	1		CM
		5	30300-438-154	GENERATOR ASSY., PULSE (TOYO)	1	1	1	1	1	1	1		CM

1982.09.20

E

D11

D 12

E-9

Left crankcase cover-Spark advancer

**Couvercle de carter moteur gauche-
Avance d'allumage**

**Linker Kurbelgehäusedeckel-
Zündversteller**

**Cubierta de cárter de motor izquierdo-
Avanzador de encendido**

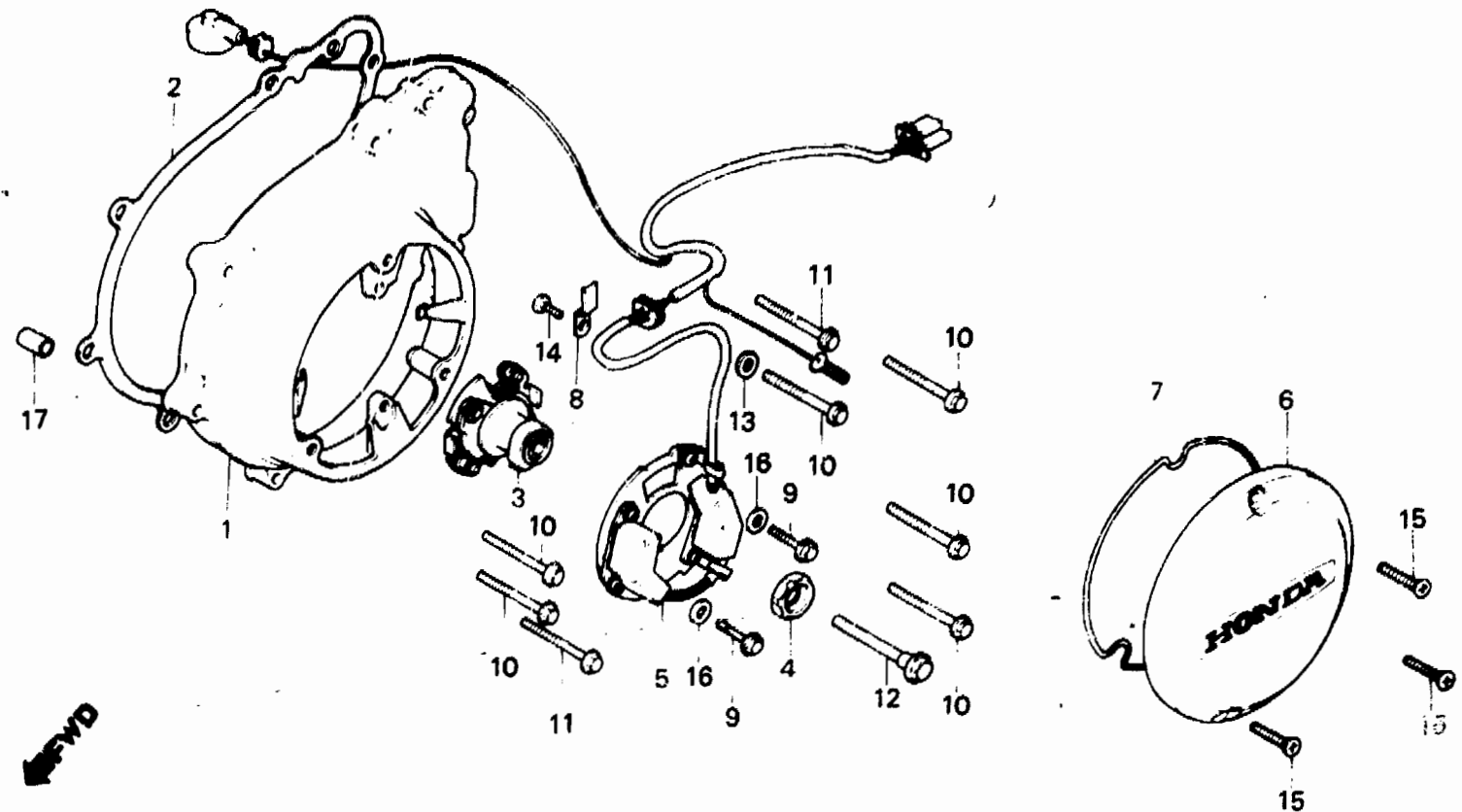

B425-9A

Service item	F.R.T.	Ref. No.	Part No.	Description	Reqd. No. CB750							Serial No.	Area code	
					Fz	FA	Fb	Fc	F2c	Fd	F2d			
		6	30371-425-000	COVER, POINT	1									
			30371-425-010	COVER, POINT		1							2117865	
												2117866		
		7	30372-425-000	GASKET, POINT COVER	1	1	1	1	1	1	1			
		8	32116-425-000	PLATE, PULSER CORD SETTING	1	1	1	1	1	1	1			
		9	90004-415-000	BOLT, FLANGE, 6X14	2									
			96000-06014-00	BOLT, FLANGE, 6X14	2	2	2	2	2	2	2			
		10	90006-415-000	BOLT, FLANGE, 6X32	6									
			96000-06032-00	BOLT, FLANGE, 6X32	6	6	6	6	6	6	6			
		11	90007-428-000	BOLT, FLANGE, 6X40	2									
			96000-06040-00	BOLT, FLANGE, 6X40	2	2	2	2	2	2	2			
		12	90052-425-000	BOLT, FLANGE, 8X64	1									
						1								
			90052-425-010	BOLT, FLANGE, 8X62		1							2100814	CM
						1							2100815	CM
						1	1	1	1	1	1			DK,DM,E,ED,F,G
														SA,U,IT
														CM

1982.09.20

E

D12

D 14

E-10

Starting motor

Moteur démarrage

Anlassermotor

Motor de arranque

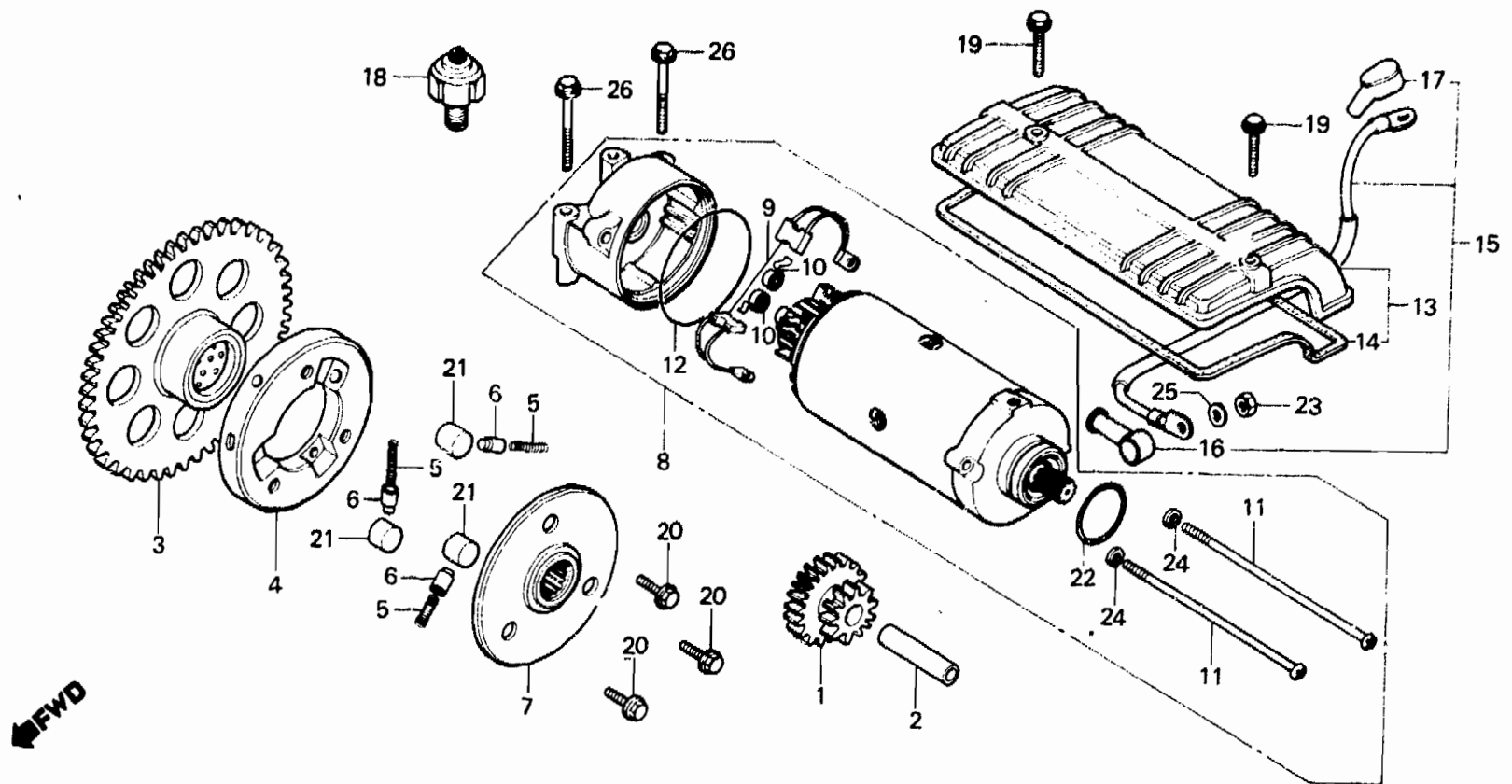

B425-10

Service item	F.R.T.	Ref. No.	Part No.	Description	Reqd. No. CB750							Serial No.	Area code
					Fz	FA	Fb	Fc	F2c	Fd	F2d		
GEAR, STARTER REDUCTION	0.4	1	28101-425-000	GEAR, STARTER REDUCTION	1	1	1	1	1	1	1		
CABLE, STARTER MOTOR		2	28106-425-000	SHAFT, STARTER REDUCTION GEAR	1	1	1	1	1	1	1		
GEAR COMP., STARTING CLUTCH	0.5	3	28110-425-000	GEAR COMP., STARTING CLUTCH (75T)	1								
SPRING, STARTING CLUTCH ROLLER (INC. RELATIVE PART)			28110-425-010	GEAR COMP., STARTING CLUTCH (75T)		1						2103847	CM
OUTER COMP., STARTING CLUTCH	0.6				1	1	1	1	1	1		2103848	CM
BRUSH SET, CARBON	0.1						1	1					DK,DM,E,ED,F,G
COVER COMP., STARTING MOTOR	0.2	4	28120-425-000	OUTER COMP., STARTING CLUTCH	1	1	1	1	1	1	1		SA,U,IT
SWITCH ASSY., OIL PRESSURE		5	28125-516-030	SPRING, STARTING CLUTCH ROLLER	3	3	3	3	3	3	3		CM
		6	28126-516-020	CAP, STARTING CLUTCH ROLLER SPRING	3	3	3	3	3	3	3		
		7	28130-425-000	FLANGE COMP., STARTER DRIVE	1	1	1	1	1	1	1		
		8	31200-425-008	MOTOR ASSY., STARTING	1	1	1	1	1	1	1		
		9	31201-292-158	BRUSH SET, CARBON	1	1	1	1	1	1	1		

1982.09.20

E

D14

D 15

E-10

Starting motor

Moteur démarrage

Anlassermotor

Motor de arranque

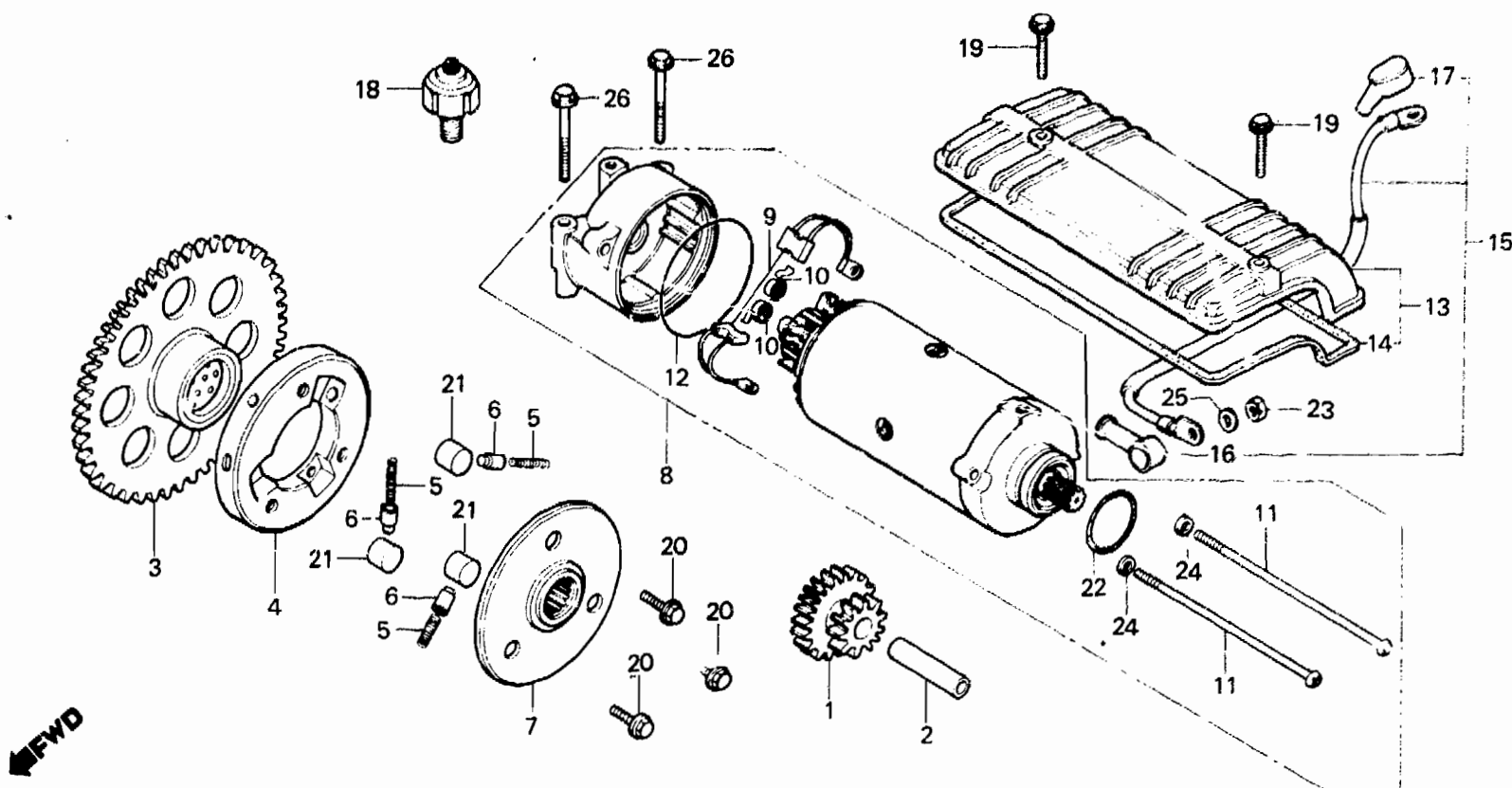

B425-10

Service item	F.R.T.	Ref. No.	Part No.	Description	Reqd. No. CB750							Serial No.	Area code
					Fz	FA	Fb	Fc	F2c	Fd	F2d		
		10	31204-292-158	SPRING, CARBON BRUSH	2	2	2	2	2	2	2		
		11	31205-413-780	BOLT, STARTING MOTOR COVER	2	2	2	2	2	2	2		
		12	31206-286-158	O-RING	1	1	1	1	1	1	1		
		13	31280-425-000	COVER COMP., STARTING MOTOR	1	1	1	1	1	1	1		CM DK,DM,E,ED,F,G SA,U,IT CM
		14	31280-438-670	COVER COMP., STARTING MOTOR				1					
		14	31282-425-300	PACKING, STARTING MOTOR COVER	1	1	1	1	1	1	1		
		15	32402-425-000	CABLE, STARTER MOTOR	1	1	1	1	1	1	1		
		16	32411-253-000	COVER, STARTING MOTOR TERMINAL	1	1	1	1	1	1	1		
		17	32416-425-000	COVER B, MAGNETIC SWITCH	1	1	1	1	1	1	1		
		18	35500-333-014	SWITCH ASSY., OIL PRESSURE (ND)	1	1	1	1	1	1	1		
		19	90008-413-000	BOLT, FLANGE, 6X18	2								

1982.09.20

E

D15

D 16

E-10

Starting motor

Moteur démarrage

Anlassermotor

Motor de arranque

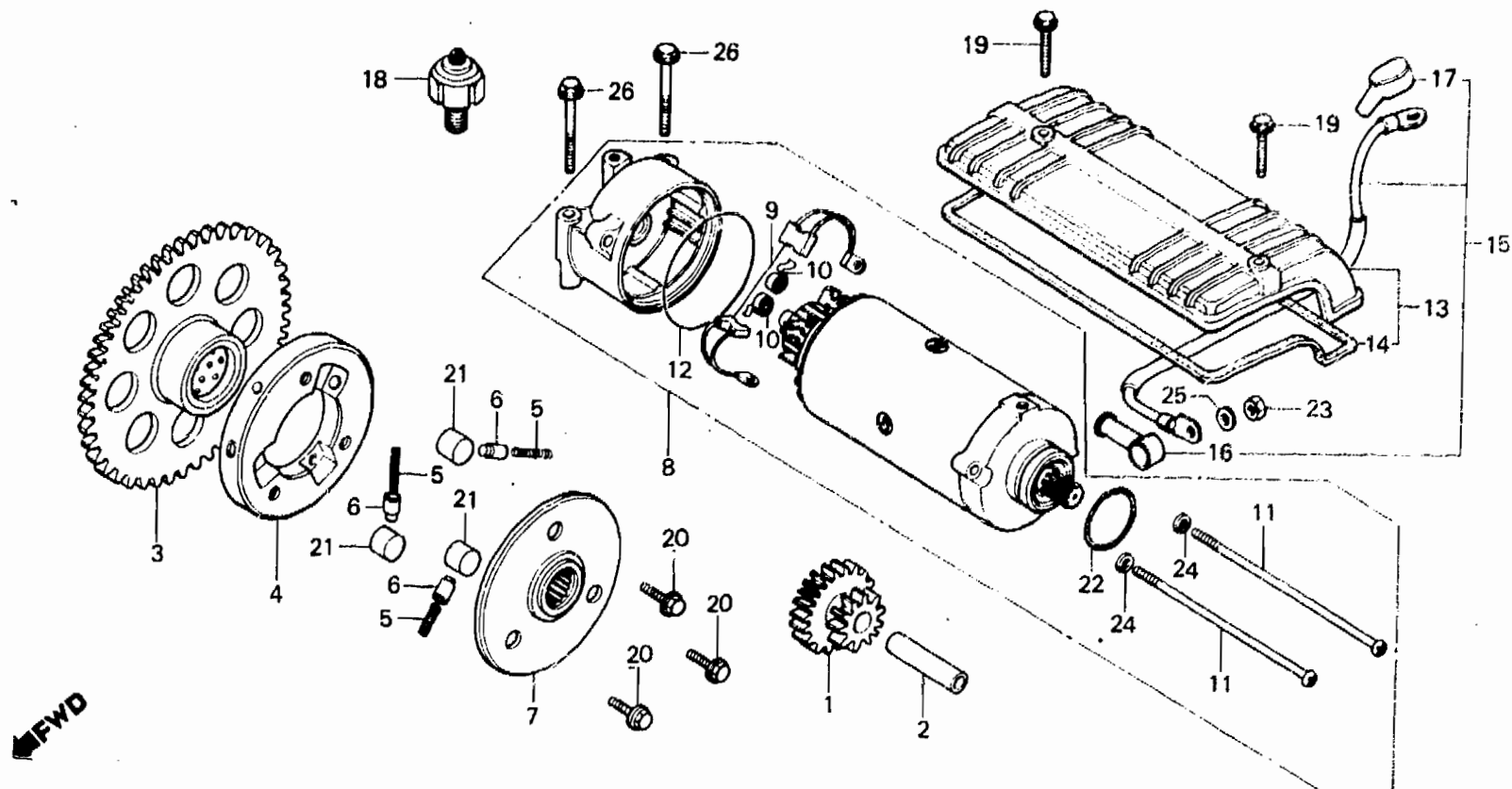

B425-10

Service item	F.R.T.	Ref. No.	Part No.	Description	Reqd. No. CB750							Serial No.	Area code
					Fz	FA	Fb	Fc	F2c	Fd	F2d		
			96000-06018-00	BOLT, FLANGE, 6X18	2								
			96000-06012-00	BOLT, FLANGE, 6X12		2	2	2	2	2	2		
		20	70022-425-000	BOLT, FLANGE, 8X16	3	3	3	3	3	3	3		
			21 91101-516-000	ROLLER, 15X13	3	3	3	3	3	3	3		
			22 91309-300-000	O-RING, 24.4X3.1	1	1	1	1	1	1	1		
			23 94002-06000	NUT, HEX., 6MM	1	1	1	1	1	1	1		
			24 94111-05000	WASHER, SPRING, 5MM	2	2	2	2	2	2	2		
			25 94111-06000	WASHER, SPRING, 6MM	1	1	1	1	1	1	1		
			26 95700-06060-00	BOLT, FLANGE, 6X60	2	2	2	2	2	2	2		



E-11

Oil pump

Pompe à huile

Ölpumpe

Bomba de aceite

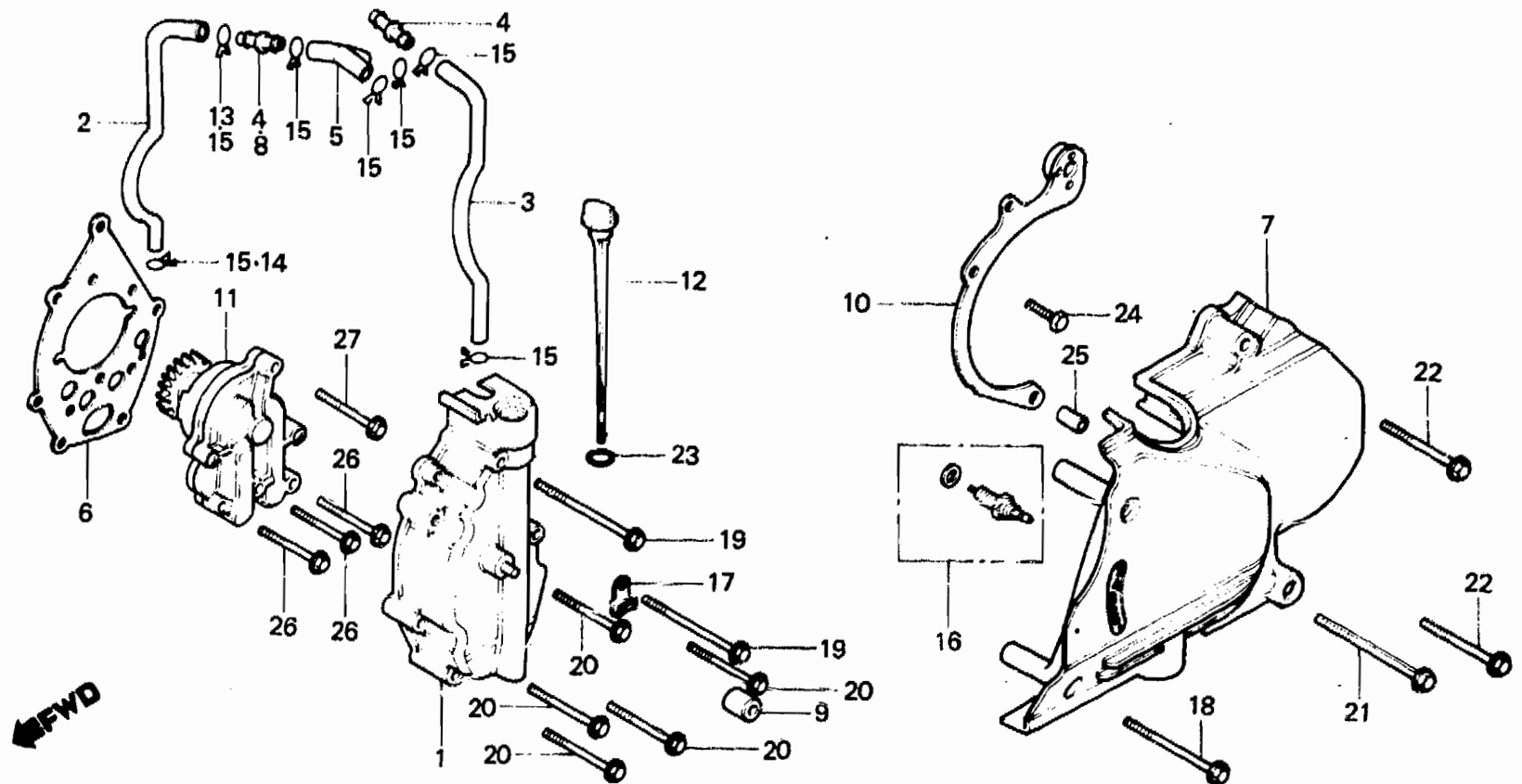

B425-11

Service item	F.R.T.	Ref. No.	Part No.	Description	Reqd. No. CB750							Serial No.	Area code
					Fz	FA	Fb	Fc	F2c	Fd	F2d		
COVER COMP., OIL PUMP	0.3	1	11350-425-000	COVER COMP., OIL PUMP	1	1	1						CM
TUBE, R. BREATHER	0.1						1	1	1	1	1		DK,DM,E,ED,F,G
COVER, L. SIDE			11350-438-670	COVER COMP., OIL PUMP				1					SA,U,IT
PROTECTOR, CASE													CM
TUBE, L. BREATHER	0.2	2	11355-425-000	TUBE, R. BREATHER	1	1							
SWITCH ASSY., NEUTRAL			11355-MA4-670	TUBE, R. BREATHER			1	1	1	1	1		
PUMP ASSY., OIL	0.4	3	11356-425-000	TUBE, L. BREATHER	1								
			11356-425-010	TUBE, L. BREATHER		1						2113891	CM
						1						2113892	CM
						1	1	1	1	1	1		DK,DM,E,ED,F,G
								1	1				SA,U,IT
													CM
		4	11357-425-000	JOINT, HOSE	2	2	1	1	1	1	1		
		5	11358-425-000	JOINT, THREE WAY	1	1	1	1	1	1	1		
		6	11359-425-000	GASKET, OIL PUMP COVER	1								
						1						2105064	CM

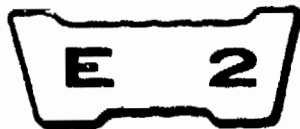

E-11

Oil pump

Pompe à huile

Ölpumpe

Bomba de aceite

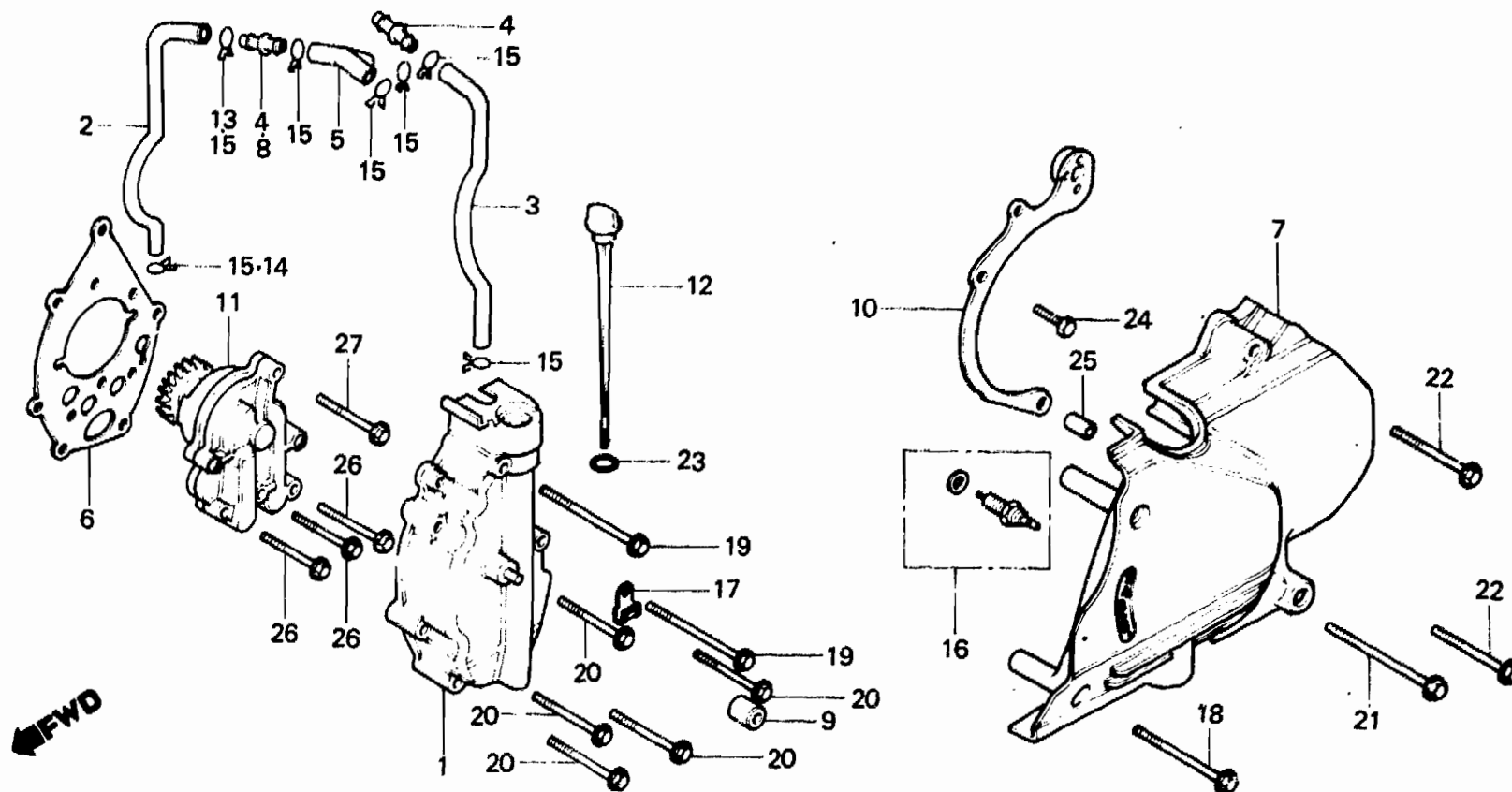

B425-11

Service item	F.R.T.	Ref. No.	Part No.	Description	Reqd. No. CB750								Serial No.	Area code
					Fz	FA	Fb	Fc	F2c	Fd	F2d			
			11359-425-020	GASKET, OIL PUMP COVER		1							2105065	CM DK,DM,E,ED,F,G SA,U,IT
		7	11361-438-000	COVER, L. SIDE	1	1	1	1	1	1				CM CM DK,DM,E,ED,F,G SA,U,IT
			11361-438-670	COVER, L. SIDE				1						CM
		8	11362-MA4-670	JOINT, R. HOSE			1	1	1	1	1			
		9	11364-425-000	RUBBER, L. SIDE COVER MOUNTING	1	1	1	1	1	1	1			
		10	11615-425-000	PROTECTOR, CASE	1								2007943	
			11615-445-000	PROTECTOR, CASE	1								2007944	
						1	1	1	1	1	1			
		11	15100-425-000	PUMP ASSY., OIL	1	1	1	1	1	1	1			
		12	15650-425-000	GAUGE, OIL LEVEL	1	1	1	1	1	1	1			
		13	15707-634-000	CLIP, OIL DRAIN			1	1	1	1	1			
		14	15771-551-000	CLIP, OIL DRAIN TUBE			1	1	1	1	1			
		15	17316-611-000	CLIP, BREATHER TUBE	7	7	5	5	5	5	5			



E-11

Oil pump

Pompe à huile

Ölpumpe

Bomba de aceite

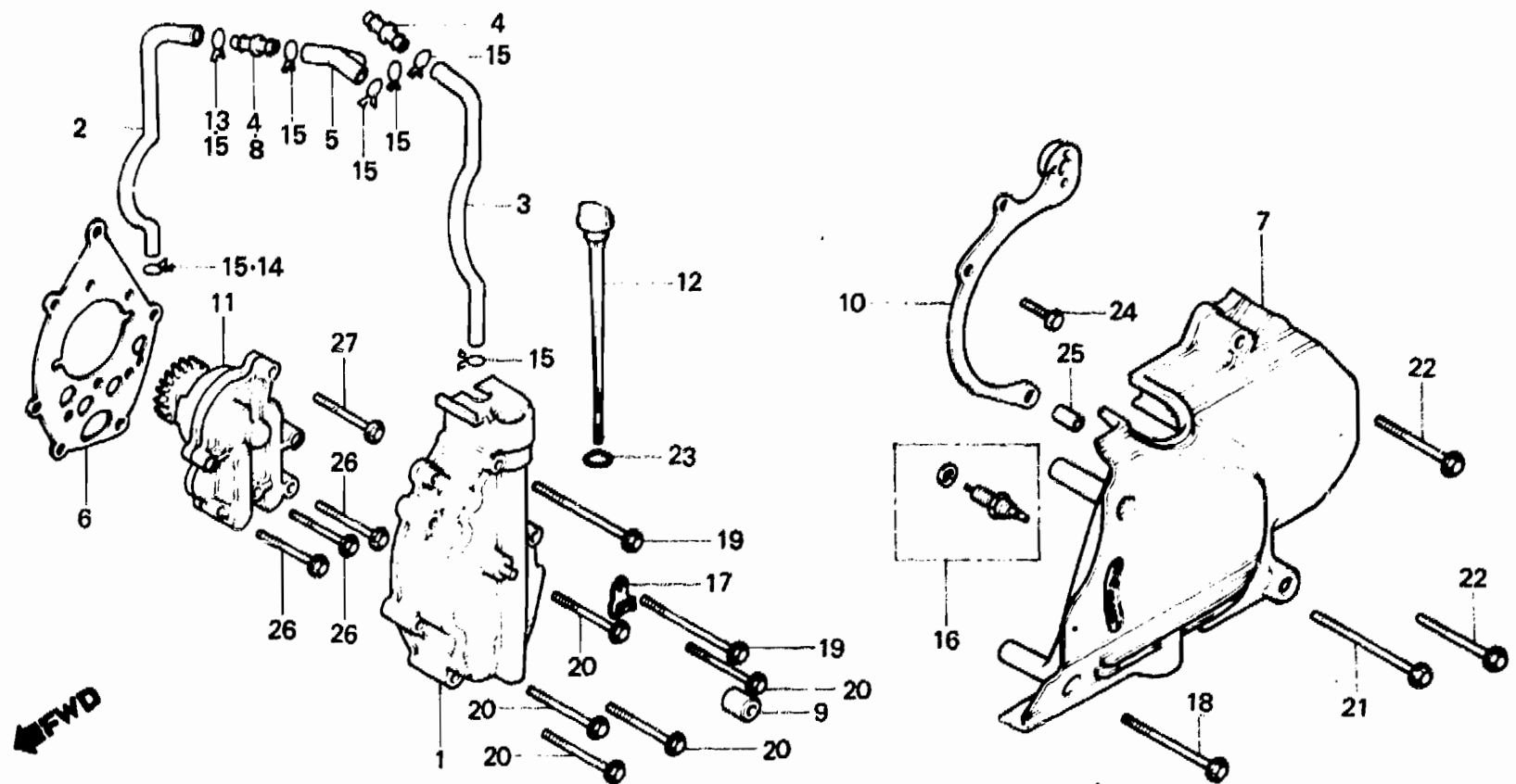

B425-11

Service item	F.R.T.	Ref. No.	Part No.	Description	Reqd. No. CB750							Serial No.	Area code
					Fz	FA	Fa	Fc	F2c	Fb	F2b		
		16	35600-425-003	SWITCH ASSY., NEUTRAL	1	1	1	1	1	1	1		
		17	35610-425-000	CLIP, NEUTRAL SWITCH CORD	1	1	1	1	1	1	1		
		18	90002-425-000	BOLT, FLANGE, 6X55	1								
			96000-06055-00	BOLT, FLANGE, 6X55	1	1	1	1	1	1	1		
		19	90005-425-000	BOLT, FLANGE, 6X65	2								
			96000-06065-00	BOLT, FLANGE, 6X65	2	2	2	2	2	2	2		
		20	90007-413-000	BOLT, FLANGE, 6X35	5								
			96000-06035-00	BOLT, FLANGE, 6X35	5	5	5	5	5	5	5		
		21	90007-425-000	BOLT, FLANGE, 6X70	1								
			96000-06070-00	BOLT, FLANGE, 6X70	1	1	1	1	1	1	1		
		22	90007-428-000	BOLT, FLANGE, 6X40	2								
			96000-06040-00	BOLT, FLANGE, 6X40	2	2	2	2	2	2	2		
		23	91301-250-000	O-RING, 22X3.0	1	1	1	1	1	1	1		
		24	92000-06016	BOLT, HEX., 6X16	1	1	1	1	1	1	1		
		25	94301-08140	PIN A, DOWEL, 8X14	1	1	1	1	1	1	1		



E-11

Oil pump

Pompe à huile

Ölpumpe

Bomba de aceite

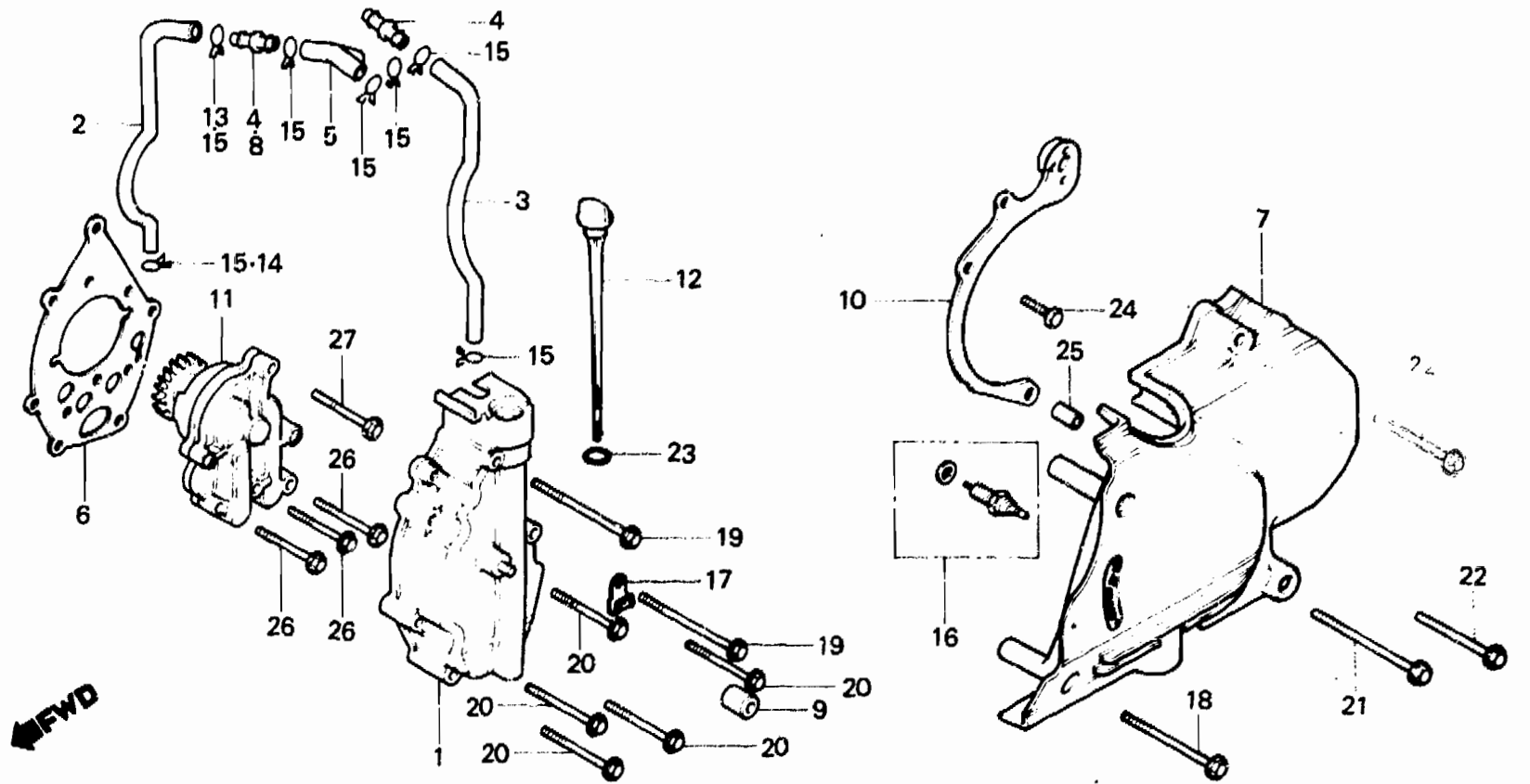

B425-11

Service item	F.R.T.	Ref. No.	Part No.	Description	Reqd. No. CB750							Serial No.	Area code
					Fz	FA	Fb	Fc	F2c	Fd	F2d		
		26	95700-06032-00	BOLT, FLANGE, 6X32	3	3	3	3	3	3	3		
		27	95700-06040-00	BOLT, FLANGE, 6X40	1	1	1	1	1	1	1		

1982.09.20

E

E4

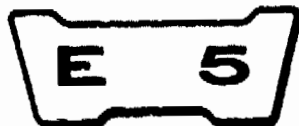

E-12

Oil filter • Oil pan

Filtre à huile • Carter

Ölfilter • Ölwanne

Filtro de aceite • Cáster del aceite

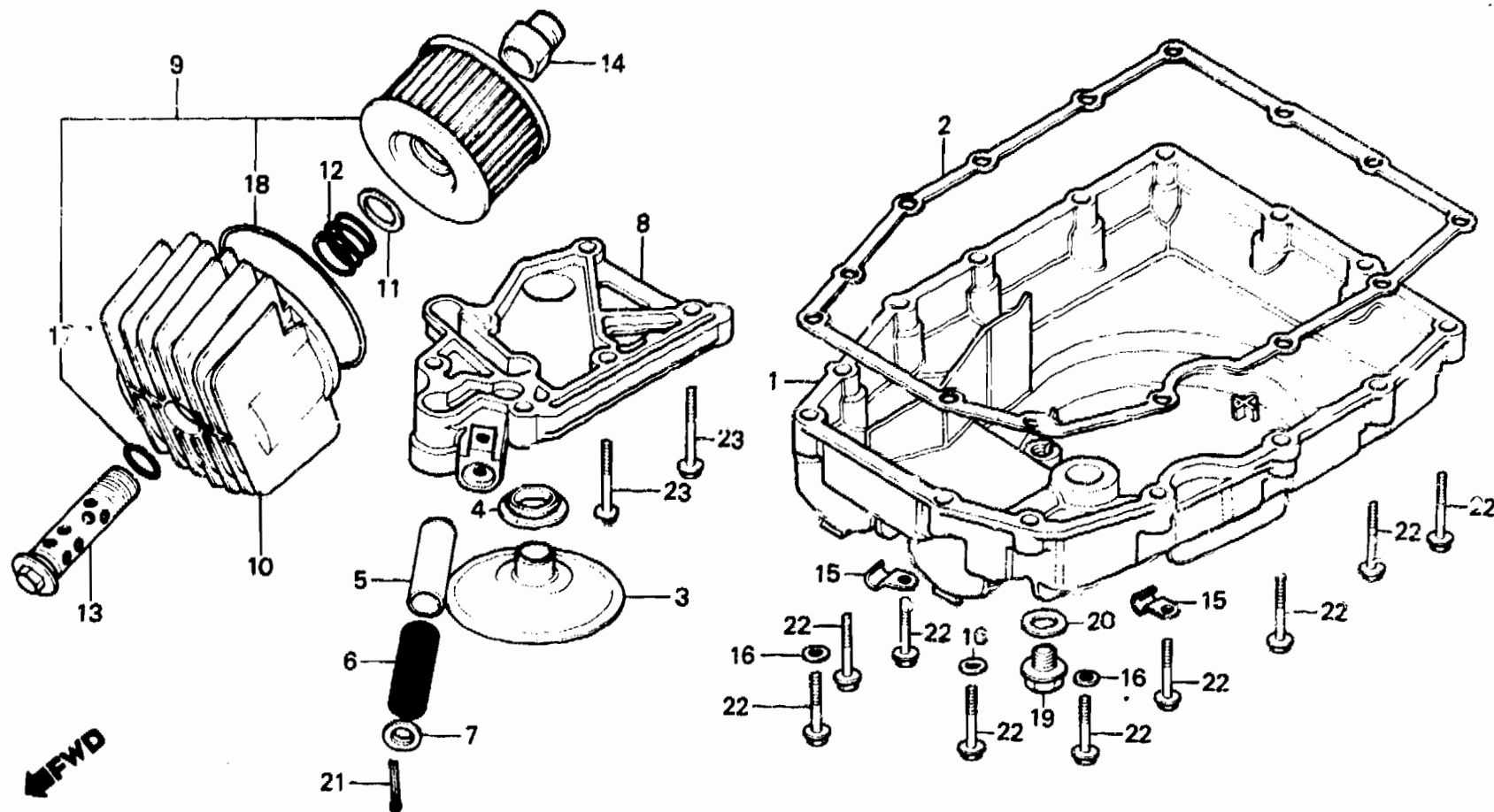

B445-1

Service item	F.R.T.	Ref. No.	Part No.	Description	Reqd. No. CB750							Serial No.	Area code
					Fz	FA	Fb	Fc	F2c	Fd	F2d		
PAN, OIL	0.8	1	11210-445-000	PAN, OIL	1	1	1						CM
• GASKET, OIL PAN						1	1	1	1	1	1		DK, DM, E, ED, F, G
• STRAINER, OIL													SA, U, IT
• VALVE, OIL PRESSURE RELIEF	0.9		11210-MC3-670	PAN, OIL				1					CM
• BODY, OIL PATH		2	11398-425-000	GASKET, OIL PAN	1	1	1	1	1	1	1		
ELEMENT SET, OIL FILTER	0.2	3	15153-425-000	STRAINER, OIL	1	1	1	1	1	1	1		
(INC. RELATIVE PART)		4	15154-425-000	GASKET, OIL STRAINER	1	1	1	1	1	1	1		
		5	15231-634-010	VALVE, OIL PRESSURE RELIEF	1	1	1	1	1	1	1		
		6	15232-438-000	SPRING, RELIEF VALVE	1	1	1	1	1	1	1		
		7	15233-634-000	SEAT, RELIEF VALVE SPRING	1	1	1	1	1	1	1		
		8	15311-438-000	BODY, OIL PATH	1	1							CM
						1	1	1	1	1	1		DK, DM, E, ED, F, G
													SA, U, IT
													CM
		9	15311-438-010 15410-426-000	BODY, OIL PATH ELEMENT SET, OIL FILTER	1	1	1	1	1	1	1		



E-12

Oil filter·Oil pan

Filtre à huile·Carter

Ölfilter·Ölwanne

Filtro de aceite·Cárter del aceite

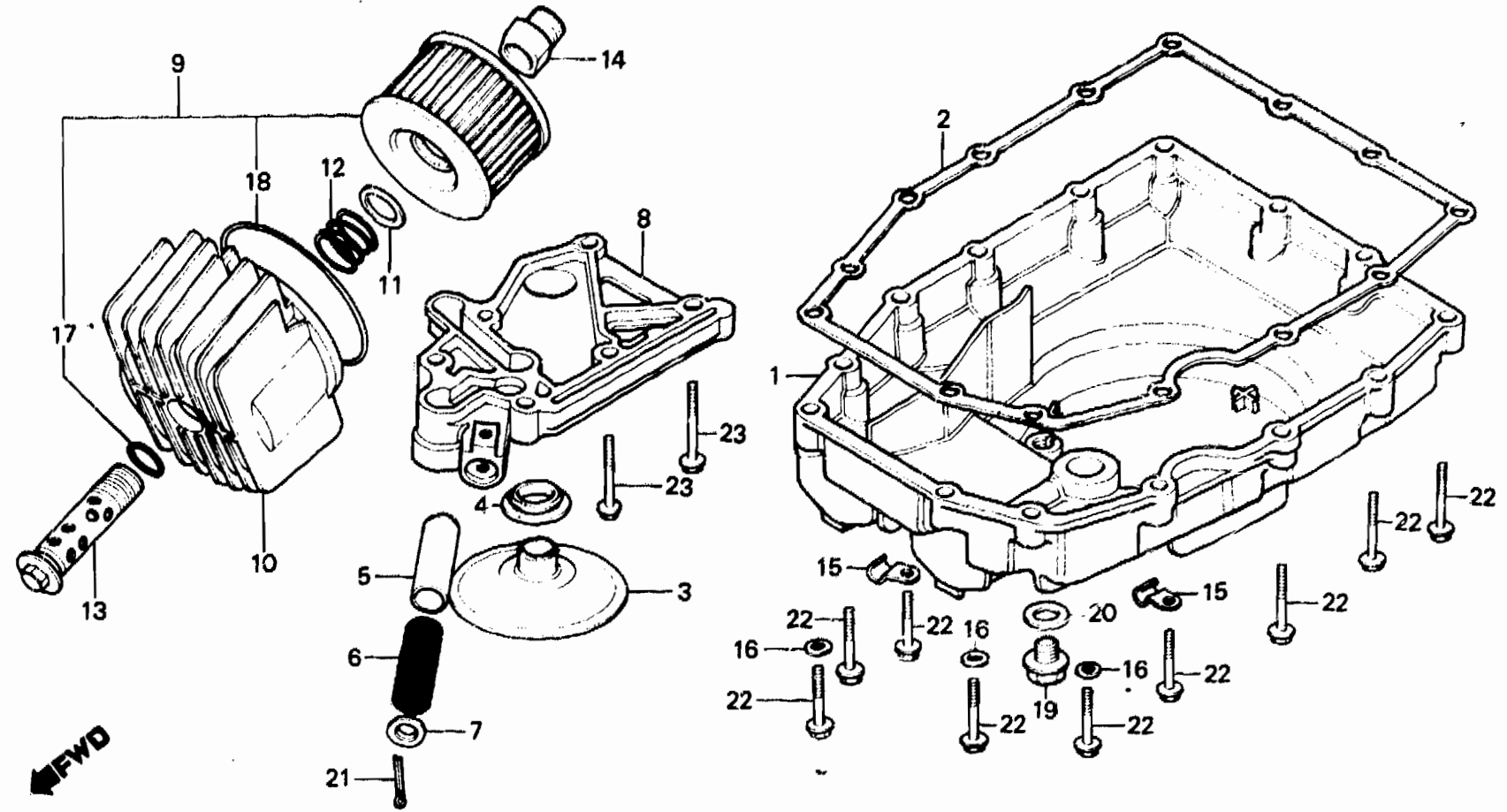

B445-1

Service item	F.R.T.	Ref. No.	Part No.	Description	Reqd. No. CB750								Serial No.	Area code
					Fz	FA	Fb	Fc	F2c	Fd	F2d			
		10	15411-422-000	CASE, OIL FILTER	1	1	1							CM DK,DM,E,ED,F,G SA,U,IT CM
			15411-438-670	CASE, OIL FILTER				1						
		11	15414-300-000	SEAT, OIL FILTER SPRING	1	1	1	1	1	1	1			
		12	15415-300-000	SPRING, OIL FILTER ELEMENT SETTING	1	1	1	1	1	1	1			
		13	15420-300-020	BOLT, OIL FILTER CENTER	1	1	1	1	1	1	1			
		14	15422-425-010	BOSS, OIL FILTER	1	1	1	1	1	1	1			
		15	32921-115-000	CLIP, HIGH TENSION CORD	2	2	2	2	2	2	2			
		16	90441-706-000	WASHER, SEALING, 6MM	3	3	3	3	3	3	3			
		17	91302-377-000	O-RING, 15X2.5	1	1	1	1	1	1	1			
		18	91316-300-003	O-RING, 89X4.5	1	1	1	1	1	1	1			
		19	92800-14000	BOLT, DRAIN PLUG, 14MM	1	1	1	1	1	1	1			
		20	94109-14000	WASHER, DRAIN PLUG, 14MM	1	1	1	1	1	1	1			



E-12

Oil filter • Oil pan

Filtre à huile • Carter

Ölfilter • Ölwanne

Filtro de aceite • Cáster del aceite

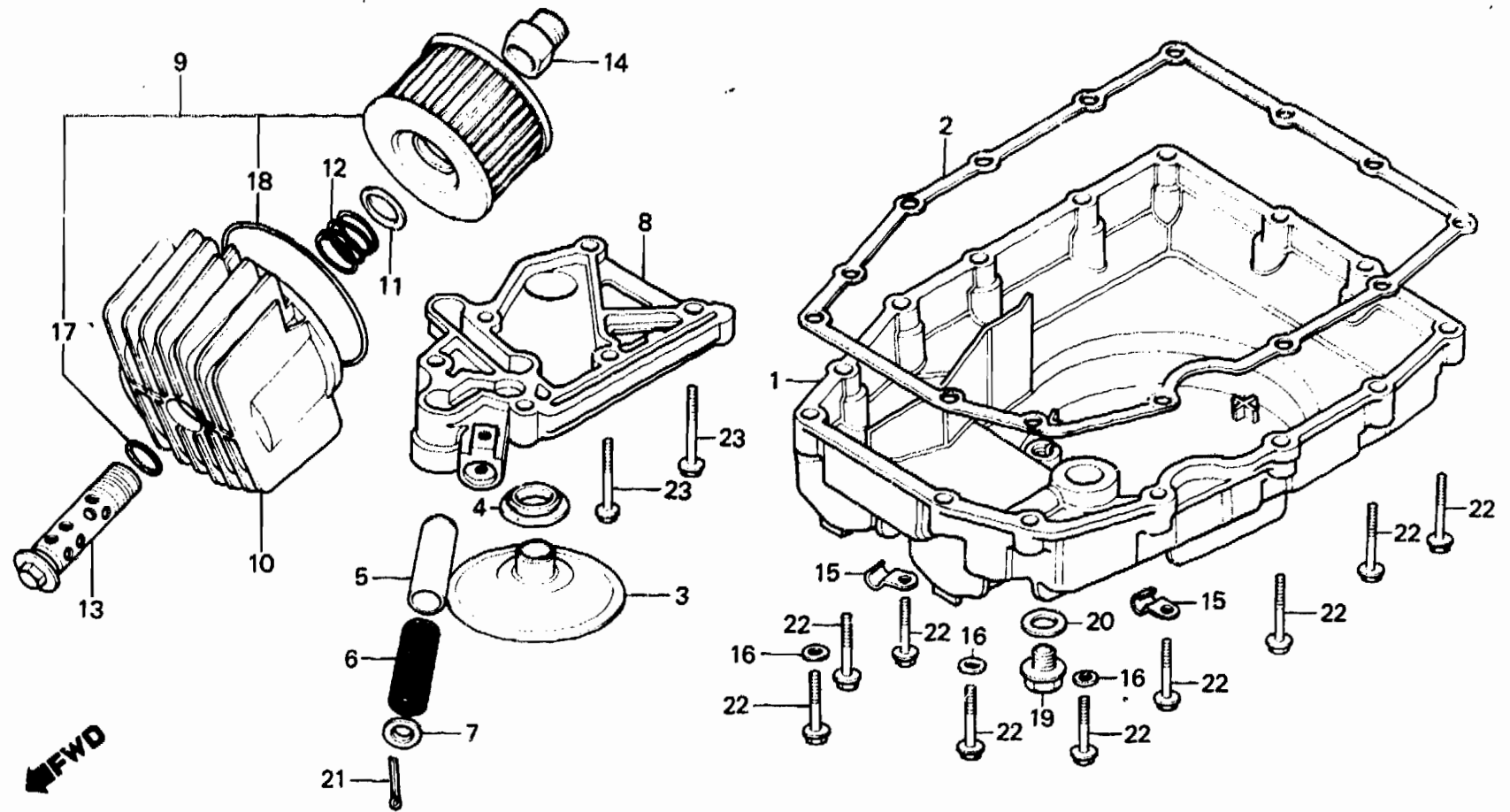

B445-1

Service item	F.R.T.	Ref. No.	Part No.	Description	Reqd. No. CB750								Serial No.	Area code
					Fz	FA	Fb	Fc	F2c	Fd	F2d			
		21	94201-30300	PIN, SPLIT, 3.0X30	1	1	1	1	1	1	1			
		22	95700-06028-00	BOLT, FLANGE, 6X28	14	14	14	14	14	14	14			
		23	95700-06032-00	BOLT, FLANGE, 6X32	6	6	6	6	6	6	6			

E 8

E-13

Crankcase

Carter moteur

Kurbelgehäuse

Cárter de motor

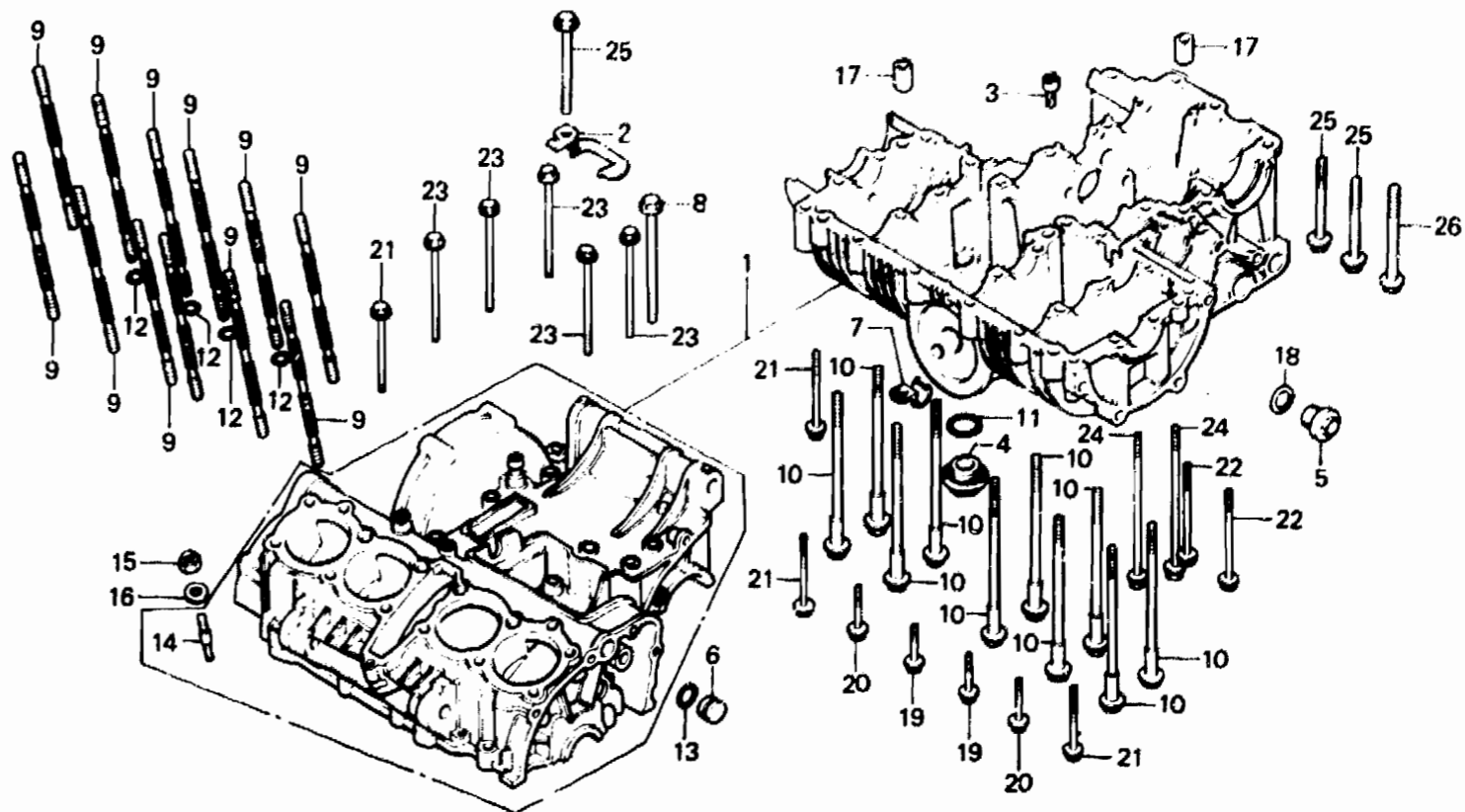

8438-6

Service item	F.R.T.	Ref. No.	Part No.	Description	Reqd. No. CB750								Serial No.	Area code
					Fz	FA	Fb	Fc	F2c	Fd	F2d			
CRANKCASE SET (F2D,F2C TYPE 9.2)	*8.9	1	11000-425-010	CRANKCASE SET	1									
BOLT, STUD, 10X224 (F2D,F2C TYPE 5.4) (ADD 0.1 FOR EACH.)	*5.1		11000-425-030	CRANKCASE SET		1						2105065	2105064	CM
			11000-MA5-770	CRANKCASE SET				1						CM
			11000-MA4-770	CRANKCASE SET				1	1	1	1			CM
		2	11618-425-000	PLATE, TUBE GUARD	1	1	1	1	1	1	1			DK,DM,E,ED,F,G
		3	11620-425-003	ORIFICE, OIL CONTROL	1	1	1	1	1	1	1			SA,U
		4	12361-035-000	CAP, TAPPET ADJUSTING HOLE	1	1	1	1	1	1	1			CM
		5	15331-300-000	CAP, OIL PATH	1	1	1	1	1	1	1			CM
		6	15336-393-000	PLUG, OIL PATH	1	1	1	1	1	1	1			DK,DM,E,ED,F,G
		7	32921-115-000	CLIP, HIGH TENSION CORD	1	1	1	1	1	1	1			SA,U,IT
		8	90024-425-000	BOLT, FLANGE, 8X83	1	1	1	1	1	1	1			
		9	90031-425-000	BOLT, STUD, 10X224	12								2005523	



E-13

Crankcase

Carter moteur

Kurbelgehäuse

Cârter de motor

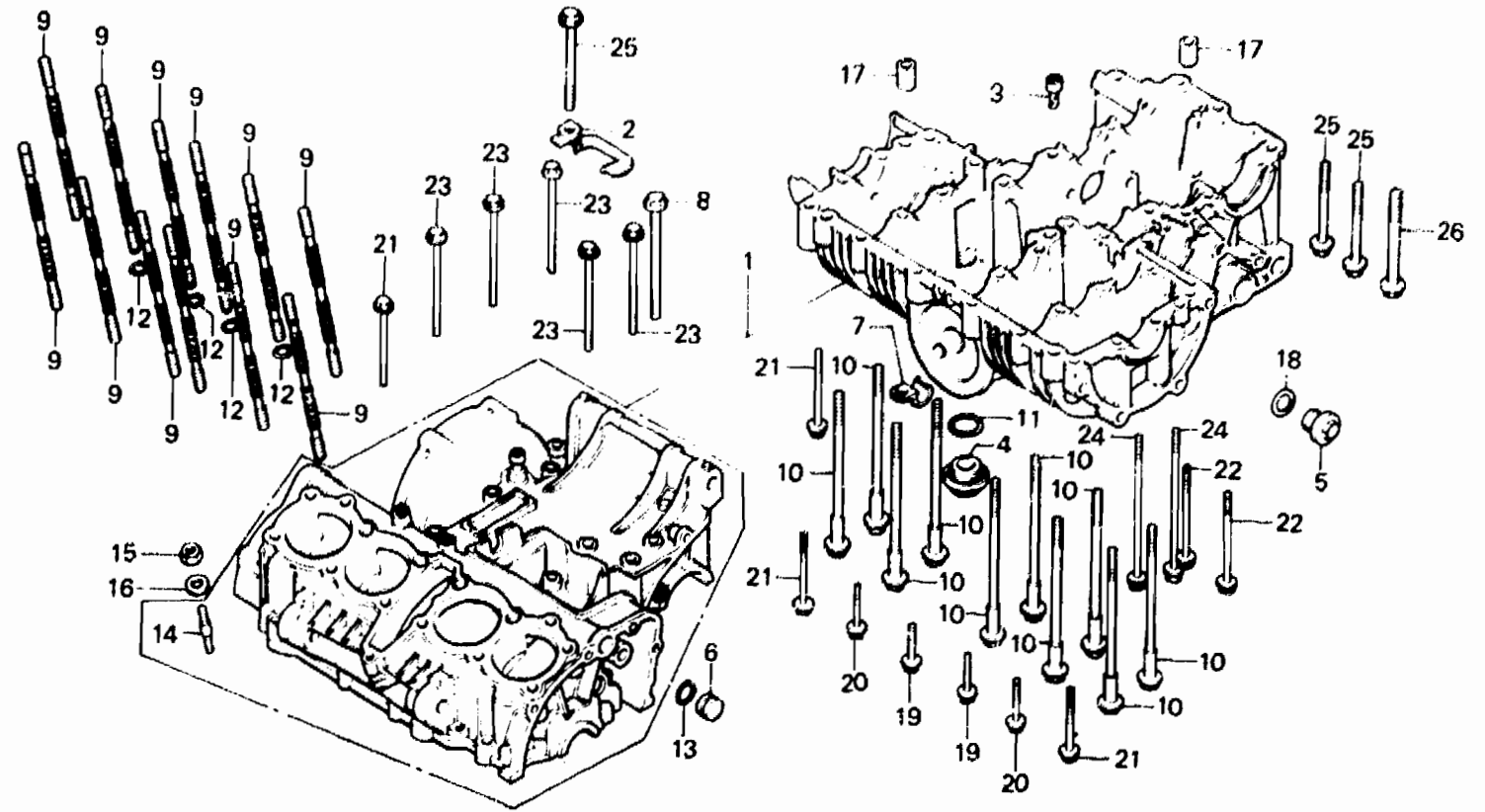

B438-6

Service item	F.R.T.	Ref. No.	Part No.	Description	Reqd. No. CB750								Serial No.	Area code
					Fz	FA	Fb	Fc	F2c	Fd	F2d			
			90031-445-003	BOLT, STUD, 10X224 (TOKAI)	12								2005524	
		10	90042-393-000	BOLT, UBS, 8X118	10	10	10	10	10	10	10	10		
		11	91302-001-020	O-RING, 30.8MM	1	1	1	1	1	1	1	1		
		12	91305-639-000	O-RING, 9.5X3	4	4	4	4	4	4	4	4		
		13	91306-329-000	O-RING, 16X1.9	1	1	1	1	1	1	1	1		
		14	92700-06035	BOLT, STUD, 6X35	1									
			90028-425-000	BOLT, STUD, 6X34		1							2113892	2113891 CM
						1	1	1	1	1	1	1		CM
						1	1	1	1	1	1	1		DK,DM,E,ED,F,G
		15	94001-06000	NUT, HEX., 6MM	1	1	1	1	1	1	1	1		SA,U,IT
														CM
		16	94101-06000	WASHER, PLAIN, 6MM	1	1	1	1	1	1	1	1		
		17	94301-10160	PIN A, DOWEL, 10X16	2	2	2	2	2	2	2	2		
		18	94608-40000	O-RING, 19.4X2.8	1	1	1	1	1	1	1	1		
		19	95700-06035-00	BOLT, FLANGE, 6X35	2	2	2	2	2	2	2	2		
		20	95700-06040-00	BOLT, FLANGE, 6X40	2	2	2	2	2	2	2	2		

E 10

E-13

Crankcase

Carter moteur

Kurbelgehäuse

Cárter de motor

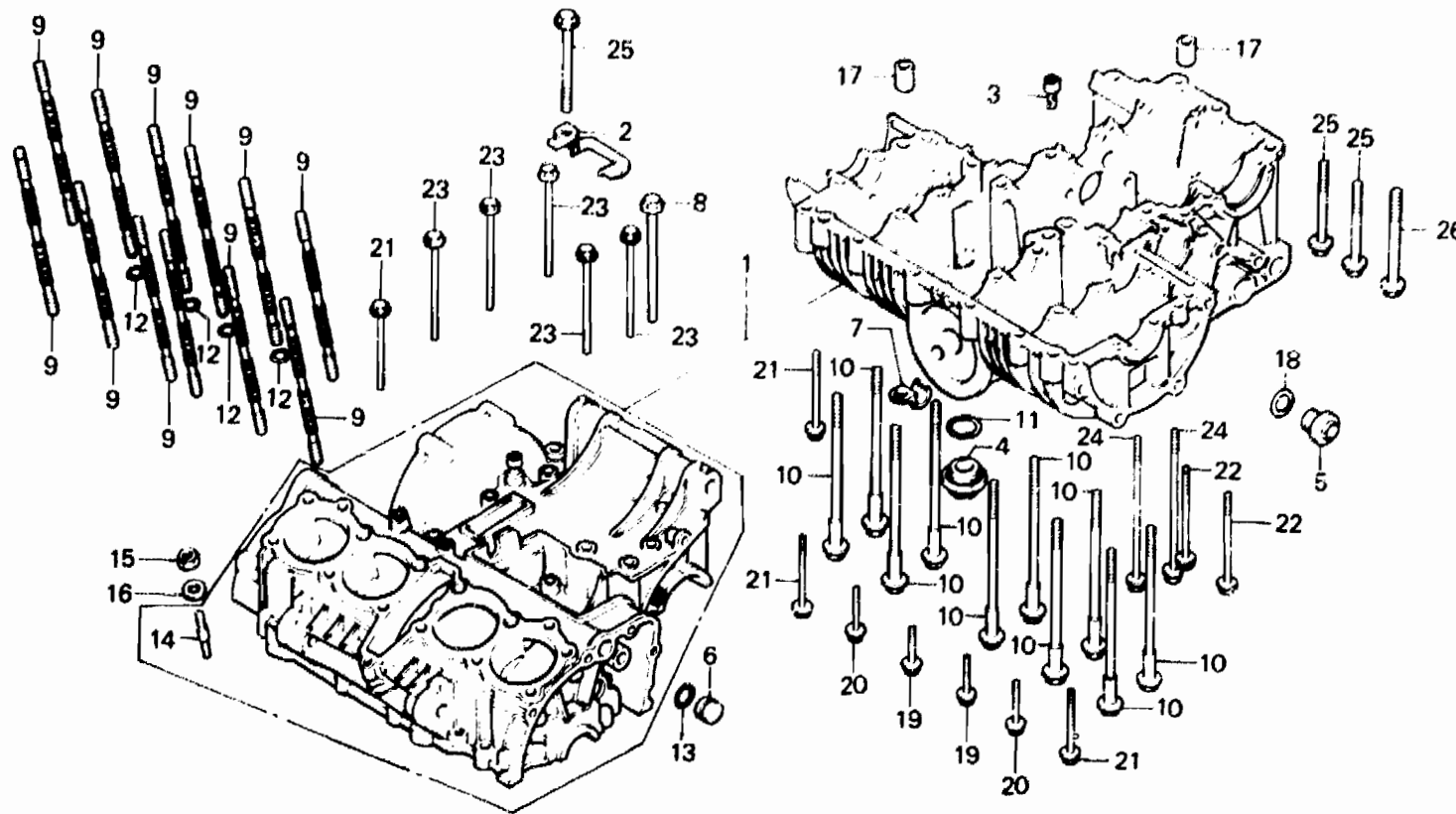

B438-6

Service item	F.R.T.	Ref. No.	Part No.	Description	Reqd. No. CB750								Serial No.	Area code
					Fz	FA	Fb	Fc	F2c	Fd	F2d			
		21	95700-06050-00	BOLT, FLANGE, 6X50	4	4	4	4	4	4	4			
		22	95700-06070-00	BOLT, FLANGE, 6X70	2	2	2	2	2	2	2			
		23	95700-06080-00	BOLT, FLANGE, 6X80	5	5	5	5	5	5	5			
		24	95700-06110-00	BOLT, FLANGE, 6X110	2	2	2	2	2	2	2			
		25	95700-08060-00	BOLT, FLANGE, 8X60	3	3	3	3	3	3	3			
		26	95723-10065-00	BOLT, FLANGE, 10X65	1	1	1			1	1		CM DK,DM,E,ED,F,G SA,U,IT CM	
			90043-438-670	BOLT, UBS, 10X72				1					CM	

E 11

E-14

Crankshaft • Piston

Vilebrequin • Piston

Kurbelwelle • Kolben

Cigüeñal • Pistón

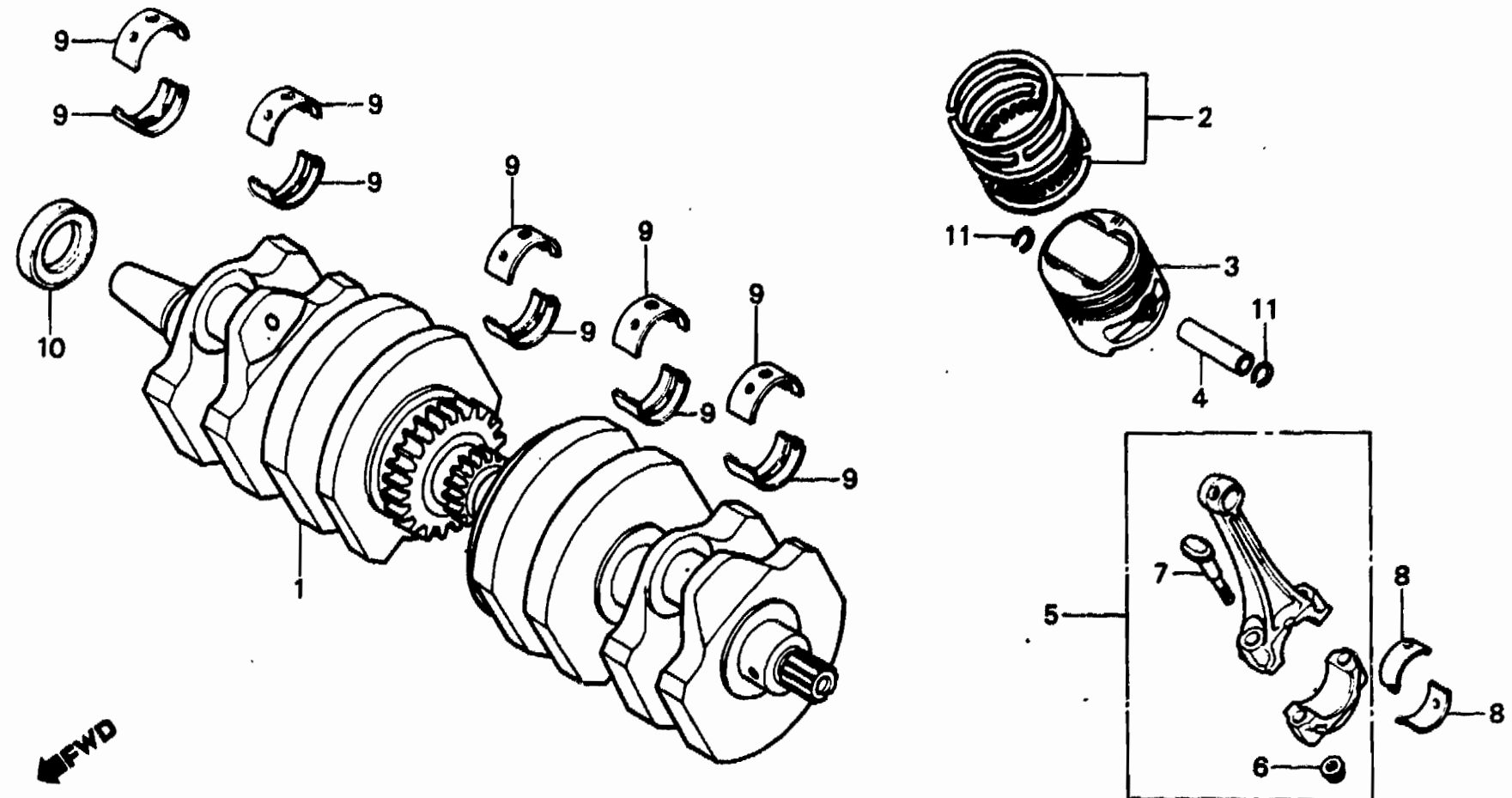

B425-14

Service item	F.R.T.	Ref. No.	Part No.	Description	Reqd. No. CB750							Serial No.	Area code
					Fz	FA	Fb	Fc	F2c	Fd	F2d		
CRANKSHAFT COMP. (F2D,F2C TYPE 8.6)	*8.3	1	13000-425-000	CRANKSHAFT COMP.	1	1	1	1	1	1			
RING SET, PISTON (F2D,F2C TYPE 5.5) (ADD 0.2 FOR EACH.)	*5.2	2	13011-425-004	RING SET, PISTON (STD. RIKEN)	4	4	4	4	4	4			
			13021-425-004	RING SET, PISTON (0.25 RIKEN)	(4)	(4)	(4)	(4)	(4)	(4)			
			13031-425-004	RING SET, PISTON (0.50 RIKEN)	(4)	(4)	(4)	(4)	(4)	(4)			
			13041-425-004	RING SET, PISTON (0.75 RIKEN)	(4)	(4)	(4)	(4)	(4)	(4)			
			13051-425-004	RING SET, PISTON (1.00 RIKEN)	(4)	(4)	(4)	(4)	(4)	(4)			
			13011-425-003	RING SET, PISTON (STD. NIPPON)	4	4	4	4	4	4	2107885	CM DK,DM,E,ED,F,G SA,U,IT	
PISTON (F2D,F2C TYPE 5.5) (ADD 0.2 FOR EACH.)												CM	
BEARING CONNECTING ROD (F2D,F2C TYPE 5.5) (ADD 0.3 FOR EACH.)												CM	
PIN, PISTON (F2D,F2C TYPE 5.4)	*5.1		13021-425-003	RING SET, PISTON (0.25 NIPPON)	(4)	(4)	(4)	(4)	(4)	(4)	2107885	CM DK,DM,E,ED,F,G SA,U,IT	
ROD COMP. CONNECTING (F2D,F2C TYPE 7.8) (INC. RELATIVE PART) (ADD 0.2 FOR EACH.)	*7.5				(4)	(4)						CM	
BEARING CRANKSHAFT (F2D,F2C TYPE 8.0) (ONE OR ALL)	*7.7												

E 12

E-14

Crankshaft • Piston

Vilebrequin • Piston

Kurbelwelle • Kolben

Cigüeñal • Pistón

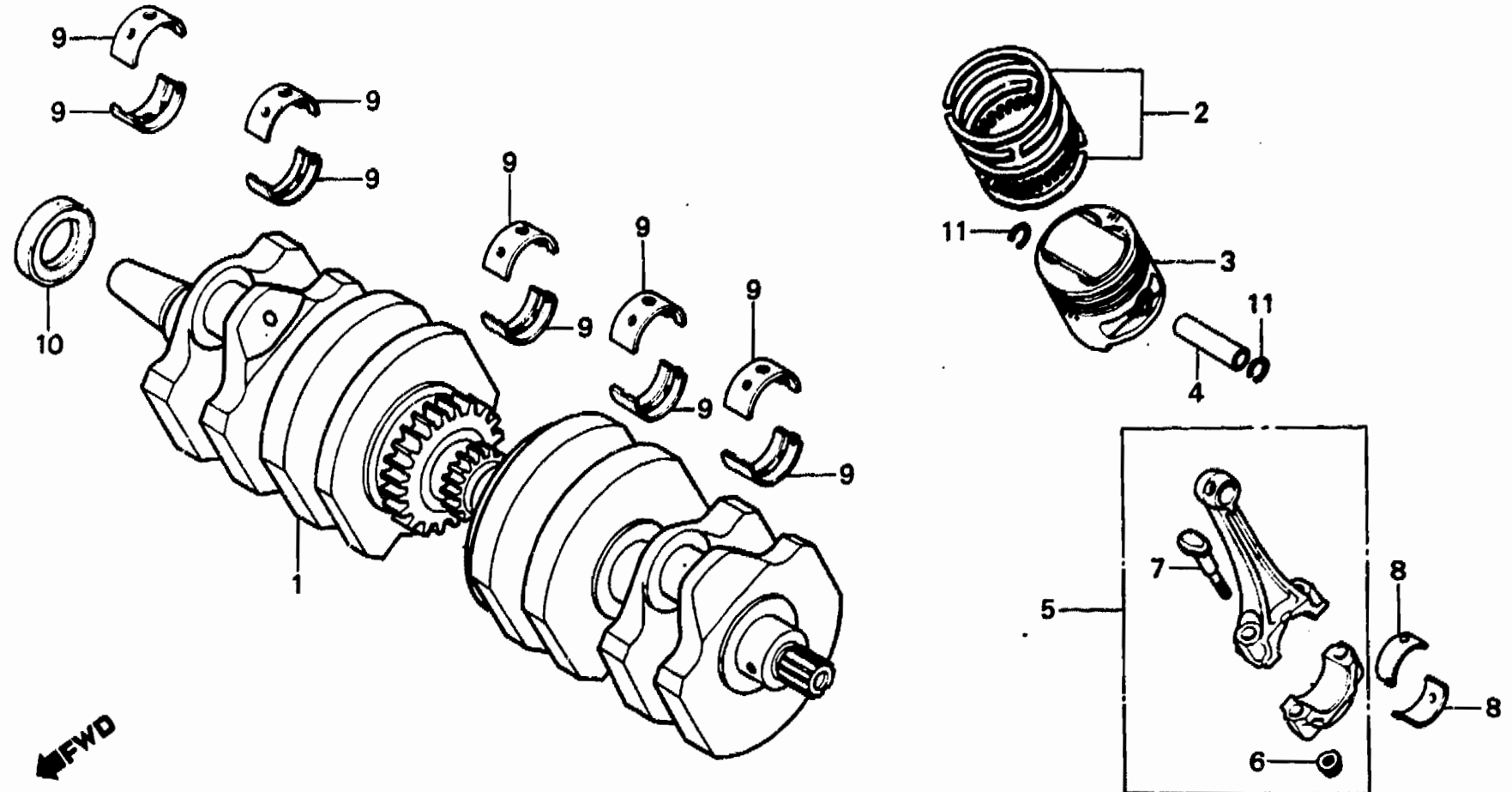

B425-14

Service item	F.R.T.	Ref. No.	Part No.	Description	Reqd. No. CB750							Serial No.	Area code
					Fz	FA	Fb	Fc	F2c	Fo	F2o		
			13031-425-003	RING SET, PISTON (0.50 NIPPON)	(4)							2107885	CM DK,DM,E,ED,F,G SA,U,IT
			13041-425-003	RING SET, PISTON (0.75 NIPPON)	(4)							2107885	CM CM DK,DM,E,ED,F,G SA,U,IT
			13051-425-003	RING SET, PISTON (1.00 NIPPON)	(4)							2107885	CM CM DK,DM,E,ED,F,G SA,U,IT
					(4)								CM
		3	13101-425-000	PISTON (STD.)	4	4	4	4	4	4	4		
			13102-425-000	PISTON (0.25)	(4)	(4)	(4)	(4)	(4)	(4)	(4)		
			13103-425-000	PISTON (0.50)	(4)	(4)	(4)	(4)	(4)	(4)	(4)		
			13104-425-000	PISTON (0.75)	(4)	(4)	(4)	(4)	(4)	(4)	(4)		
			13105-425-000	PISTON (1.00)	(4)	(4)	(4)	(4)	(4)	(4)	(4)		
		4	13111-425-000	PIN, PISTON	4	4	4	4	4	4	4		
		5	13201-425-000	ROD COMP. A, CONNECTING	4	4	4	4					CM
			13202-425-000		4	4							DK,DM,E,ED,F,G SA,U

E 13

E-14

Crankshaft • Piston

Vilebrequin • Piston

Kurbelwelle • Kolben

Cigüeñal • Pistón

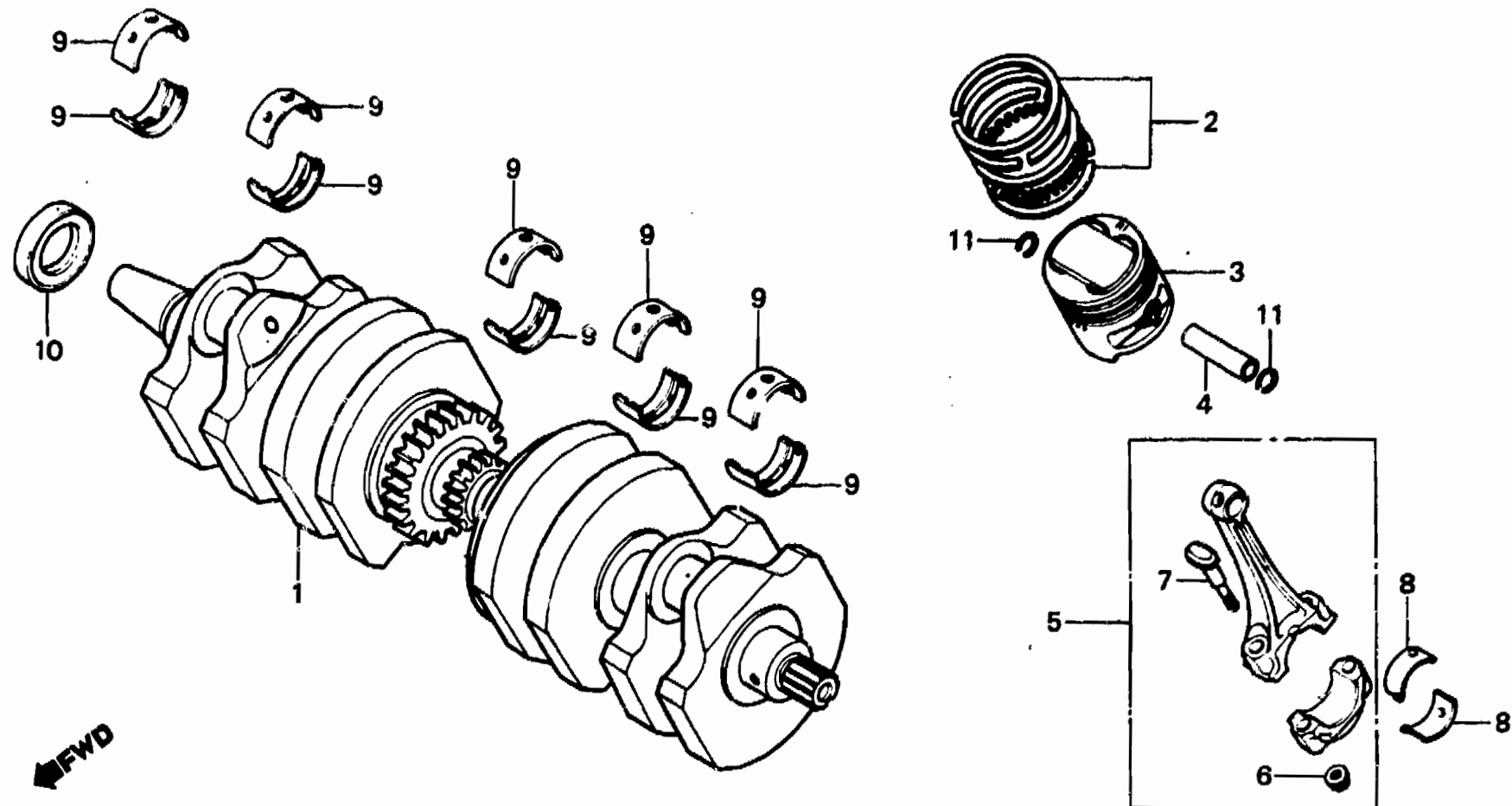

B425-14

Service item	F.R.T.	Ref. No.	Part No.	Description	Reqd. No. CB750							Serial No.	Area code
					F ₂	F _A	F _B	F _C	F _{2c}	F _D	F _{2D}		
			13202-425-000	ROD COMP. B, CONNECTING	4	4	4	4	4	4	4		
			13203-425-000	ROD COMP. C, CONNECTING	4	4	4	4					CM
			13204-425-000	ROD COMP. D, CONNECTING	4	4	4	4	4	4	4		DK,DM,E,ED,F,G
			13205-425-000	ROD COMP. E, CONNECTING	4	4	4	4					SA,U
			13206-425-000	ROD COMP. F, CONNECTING	4	4	4	4	4	4	4		CM
			13207-425-000	ROD COMP. G, CONNECTING	4	4	4	4					DK,DM,E,ED,F,G
			13208-425-000	ROD COMP. H, CONNECTING	4	4	4	4	4	4	4		SA,U
		6	13205-634-010	NUT, CONNECTING ROD	8	8	8	8	8	8	8		
		7	13213-422-004	BOLT, CONNECTING ROD	8	8	8	8	8	8	8		
		8	13214-413-004	BEARING A, CONNECTING ROD (BLUE)(TAIHO)	8	8	8	8	8	8	8		CM
			13215-413-004	BEARING B, CONNECTING ROD (BLACK)(TAIHO)	8	8	8	8	8	8	8		DK,DM,E,ED,F,G
													SA,U,IT

Connecting rod bearing selection
(Oil clearance 20-45 μm)

Crank pin O.D. 36 _h		1	2	3
Connecting rod I.D. 39 _g	0	0	-0.008	-0.016
	-0.008	-0.008	-0.016	-0.025
1	0 +0.008	Yellow	Green	Brown
2	+0.008 +0.016	Green	Brown	Black
3	+0.016 +0.024	Brown	Black	Blue

1982.09.20

E

E13

E 14

E-14

Crankshaft • Piston
 Vilebrequin • Piston
 Kurbelwelle • Kolben
 Cigüeñal • Pistón

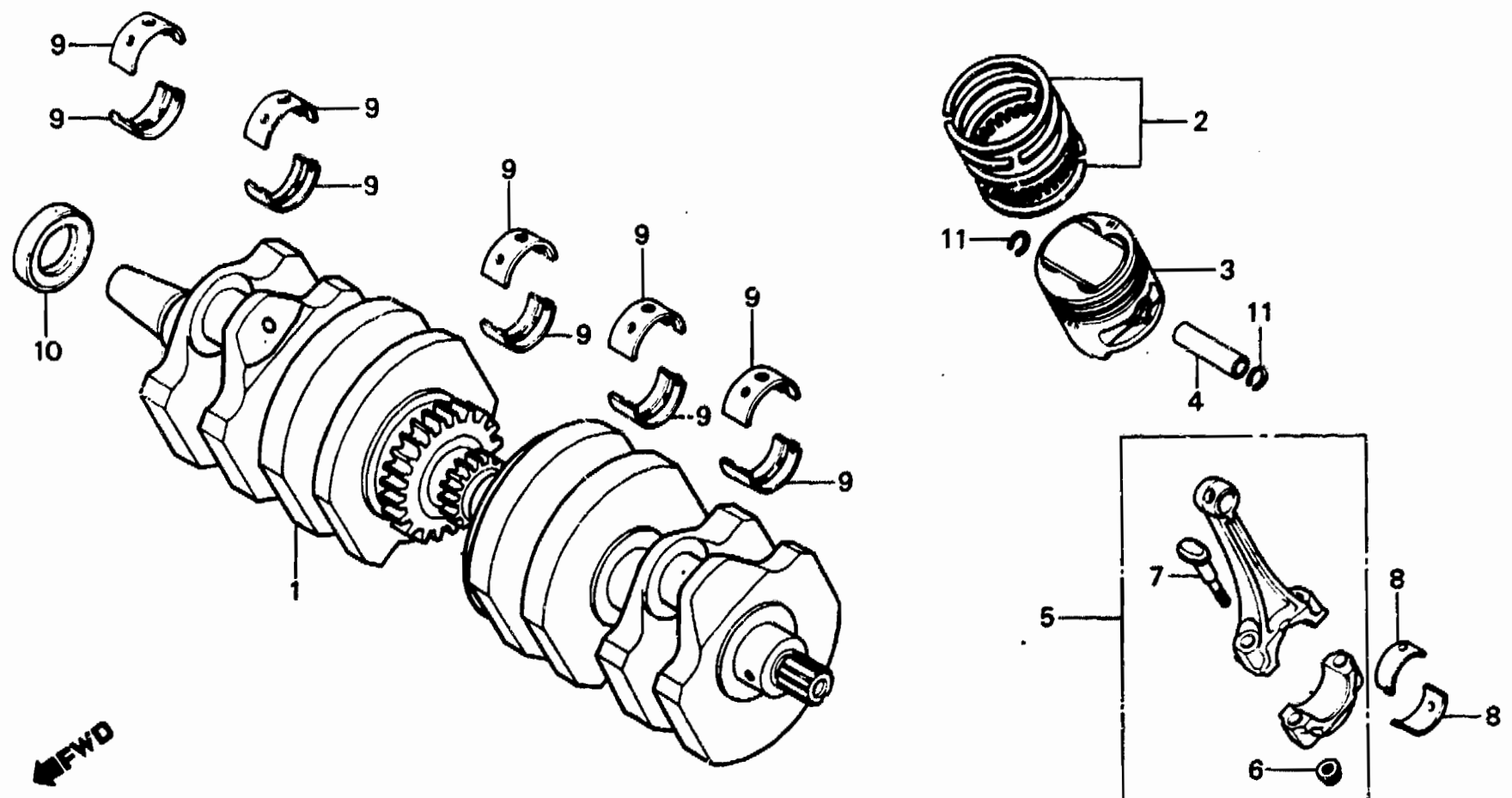

B425-14

Service item	F.R.T.	Ref. No.	Part No.	Description	Reqd. No. CB750								Serial No.	Area code
					Fz	FA	Fb	Fc	F2c	Fd	F2d			
			13216-413-004	BEARING C, CONNECTING ROD (BROWN)(TAIHO)	8	8	8	8	8	8	8			
			13217-413-004	BEARING D, CONNECTING ROD (GREEN)(TAIHO)	8	8	8	8	8	8	8			
			13218-413-004	BEARING E, CONNECTING ROD (YELLOW)(TAIHO)	8	8	8	8	8	8	8			
		9	13315-425-003	BEARING A, CRANKSHAFT (BLACK)(DAIDO)	10	10	10	10	10	10	10			
			13316-425-003	BEARING B, CRANKSHAFT (BROWN)(DAIDO)	10	10	10	10	10	10	10			
			13317-425-003	BEARING C, CRANKSHAFT (GREEN)(DAIDO)	10	10	10	10	10	10	10			
			13318-425-003	BEARING D, CRANKSHAFT (YELLOW)(DAIDO)	10	10	10	10	10	10	10			
			13319-425-003	BEARING E, CRANKSHAFT (BLUE)(DAIDO)	10	10	10	10	10	10	10			
		10	91201-425-003	OIL SEAL, 25X42X8	1	1	1	1	1	1	1			
		11	94601-15000	CLIP, PISTON PIN, 15MM	8	8	8	8	8	8	8			

		Crankshaft bearing selection		
		(Oil clearance 20-45 μm)		
Crankcase I.D. 36φ	Crankshaft O.D. 36φ	A	B	C
		0	-0.008	-0.016
(Mark) A	+0.008	Yellow	Green	Brown
B	+0.008 +0.016	Green	Brown	Black
C	+0.016 +0.024	Brown	Black	Blue

E 15

E-15

Primary shaft

Arbre primaire

Primäre welle

Eje primario

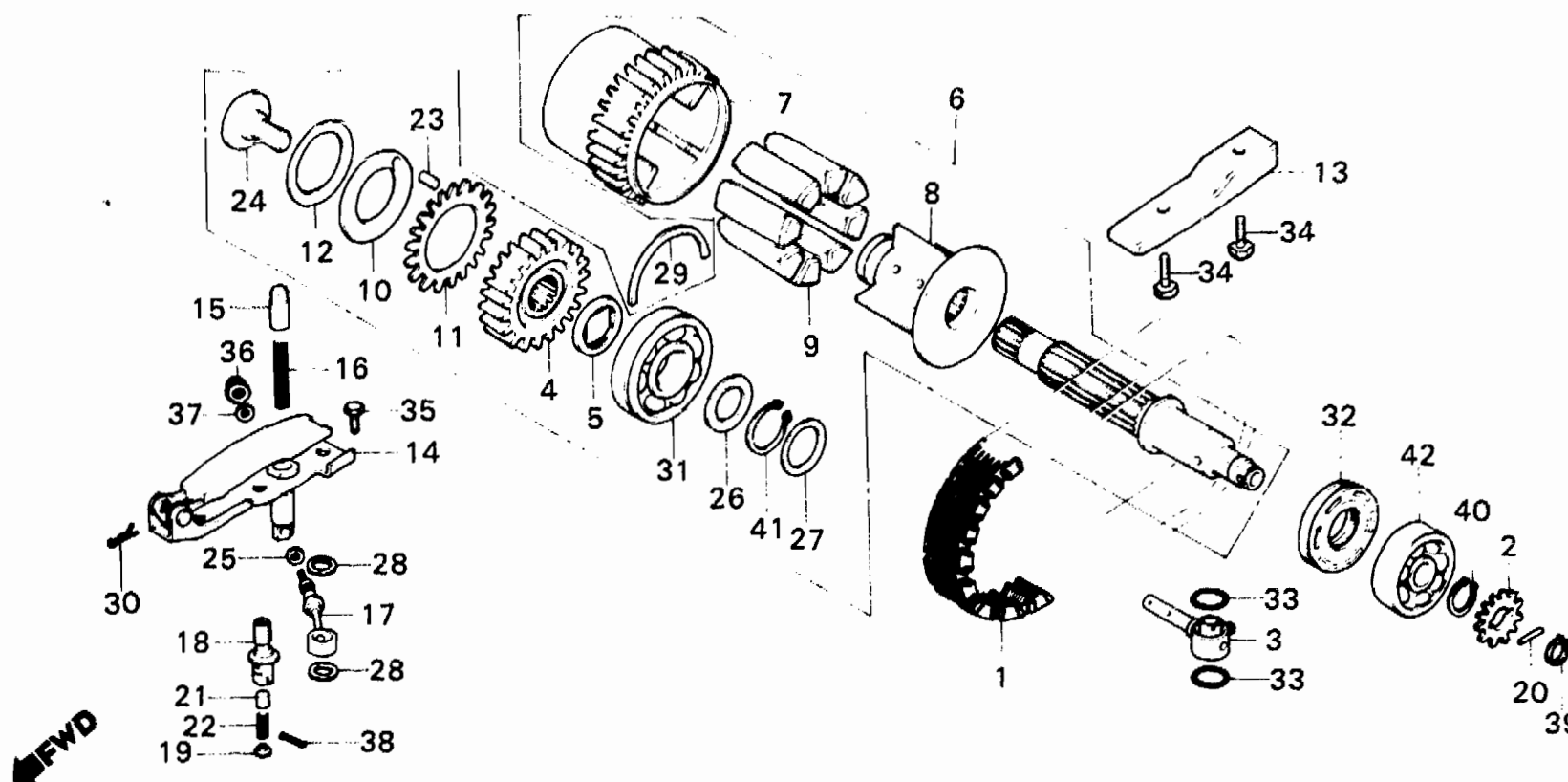

B445-2

Service item	F.R.T.	Ref. No.	Part No.	Description	Reqd. No. CB750							Serial No.	Area code
					Fz	FA	Fb	Fc	F2c	Fd	F2d		
CHAIN, PRIMARY (F2D,F2C TYPE 7.5)	*7.2	1	13610-393-004	CHAIN, PRIMARY (50L) (TSUBAKIMOTD)	1	1	1	1	1	1	1		
GEAR, OIL PUMP DRIVE (F2D,F2C TYPE 5.2)	*4.9	2	15211-425-000	GEAR, OIL PUMP DRIVE (17T)	1	1	1	1	1	1	1		
SHAFT COMP., PRIMARY (F2D,F2C TYPE 5.2)		3	15710-438-000	NOZZLE, CHAIN OIL FEED	1	1	1	1	1	1	1		
BASE COMP., PRIMARY CHAIN TENSIONER (F2D,F2C TYPE 5.2)		4	23103-425-300	GEAR, PRIMARY DRIVE (24T)	1	1	1	1	1	1	1		
OIL SEAL, 25X47X10 (F2D,F2C TYPE 5.2)		5	23105-425-003	COLLAR, PRIMARY DRIVE GEAR	1	1	1	1	1	1	1		
NOZZLE, CHAIN OIL FEED (F2D,F2C TYPE 5.1)	*4.8	6	23110-425-000	SHAFT COMP., PRIMARY	1	1	1		1	1	1		CM DK,DM,E,ED,F,G SA,U,IT CM
BAR ASSY., TENSIONER PUSH (F2D,F2C TYPE 5.1)		7	23110-425-010	SHAFT COMP., PRIMARY					1				
GEAR, PRIMARY DRIVE (INC. RELATIVE PART)	1.0	8	23112-425-300	SPROCKET, PRIMARY (28T)	1	1	1	1	1	1	1		
PIPE COMP., PRIMARY CHAIN TENSIONER	0.9	9	23114-425-300	HUB, DRIVEN SPROCKET	1	1	1	1	1	1	1		
BODY COMP., TENSIONER VALVE	0.8		23115-425-300	RUBBER, DAMPER	8	8	8	8	8	8	8		CM DK,DM,E,ED,F,G SA,U,IT CM
			23115-425-310	RUBBER, DAMPER				8					CM

E 16

E-15

Primary shaft

Arbre primaire

Primäre welle

Eje primario

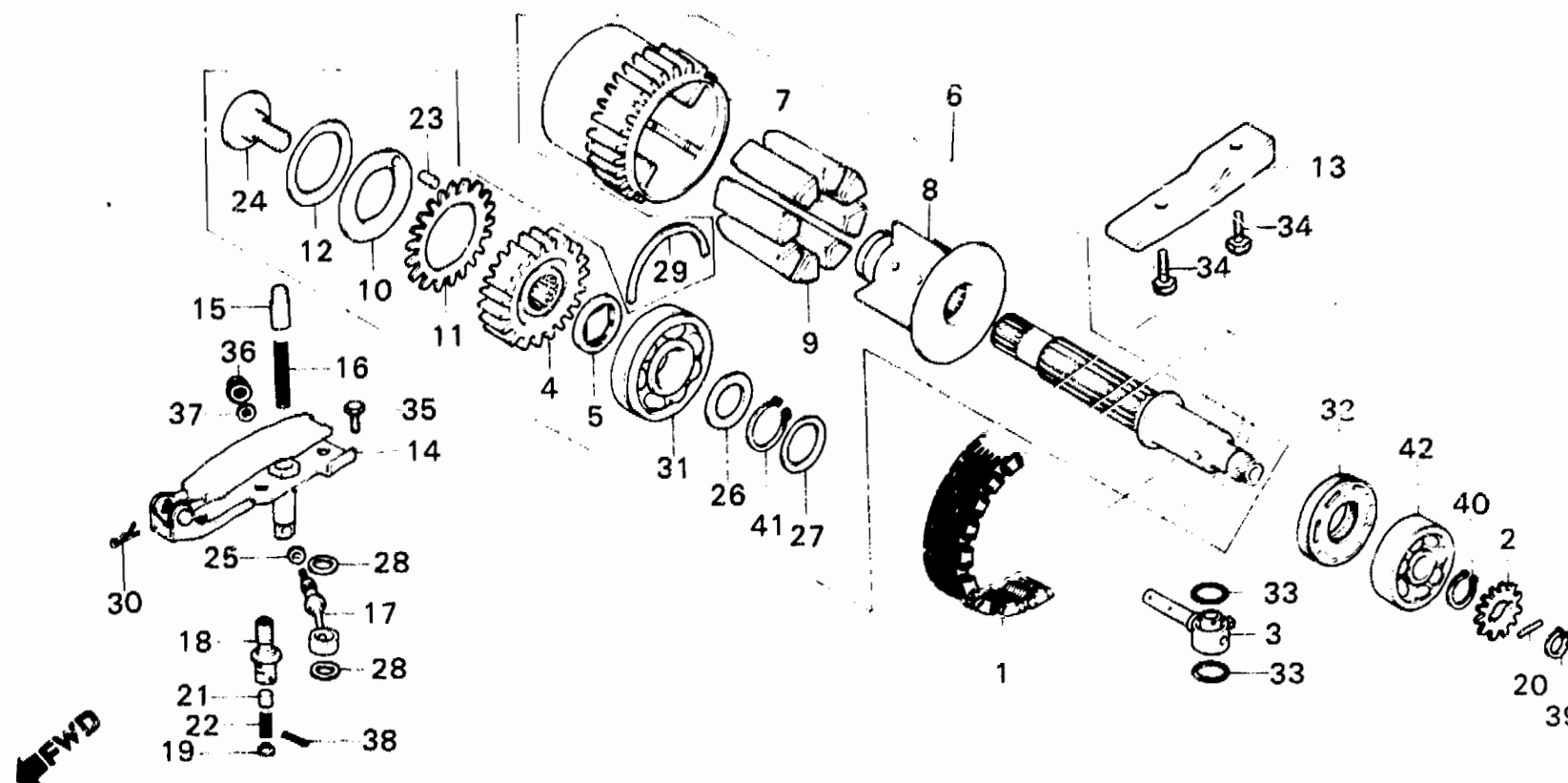

B445-2

Service item	F.R.T.	Ref. No.	Part No.	Description	Reqd. No.								Serial No.	Area code
					CB750									
					Fz	FA	Fb	Fc	F2c	Fd	F2D			
		10	23123-425-300	PLATE, SIDE	1	1	1	1	1	1	1			
		11	23124-425-300	SUB GEAR, PRIMARY DRIVE (23T)	1	1	1	1	1	1	1			
		12	23125-425-005	SPRING, DISK	1	1	1	1	1	1	1			
		13	23132-425-000	GUIDE, PRIMARY CHAIN UPPER	1	1	1	1	1	1	1			
		14	23160-425-000	BASE COMP., PRIMARY CHAIN TENSIONER	1	1	1	1	1	1	1			
		15	23167-422-010	BAR ASSY., TENSIONER PUSH	1	1	1	1	1	1	1			
		16	23168-425-000	SPRING, PRIMARY CHAIN TENSIONER	1	1	1	1	1	1	1			
		17	23175-425-000	PIPE COMP., PRIMARY CHAIN TENSIONER	1	1	1	1	1	1	1			
		18	23180-425-000	BODY COMP., TENSIONER VALVE	1	1	1	1	1	1	1			
		19	23182-425-000	WASHER, STOPPER	1	1	1	1	1	1	1			
		20	24444-300-000	ROLLER, 4X20.6	1	1	1	1	1	1	1			

F 1

E-15

Primary shaft

Arbre primaire

Primäre welle

Eje primario

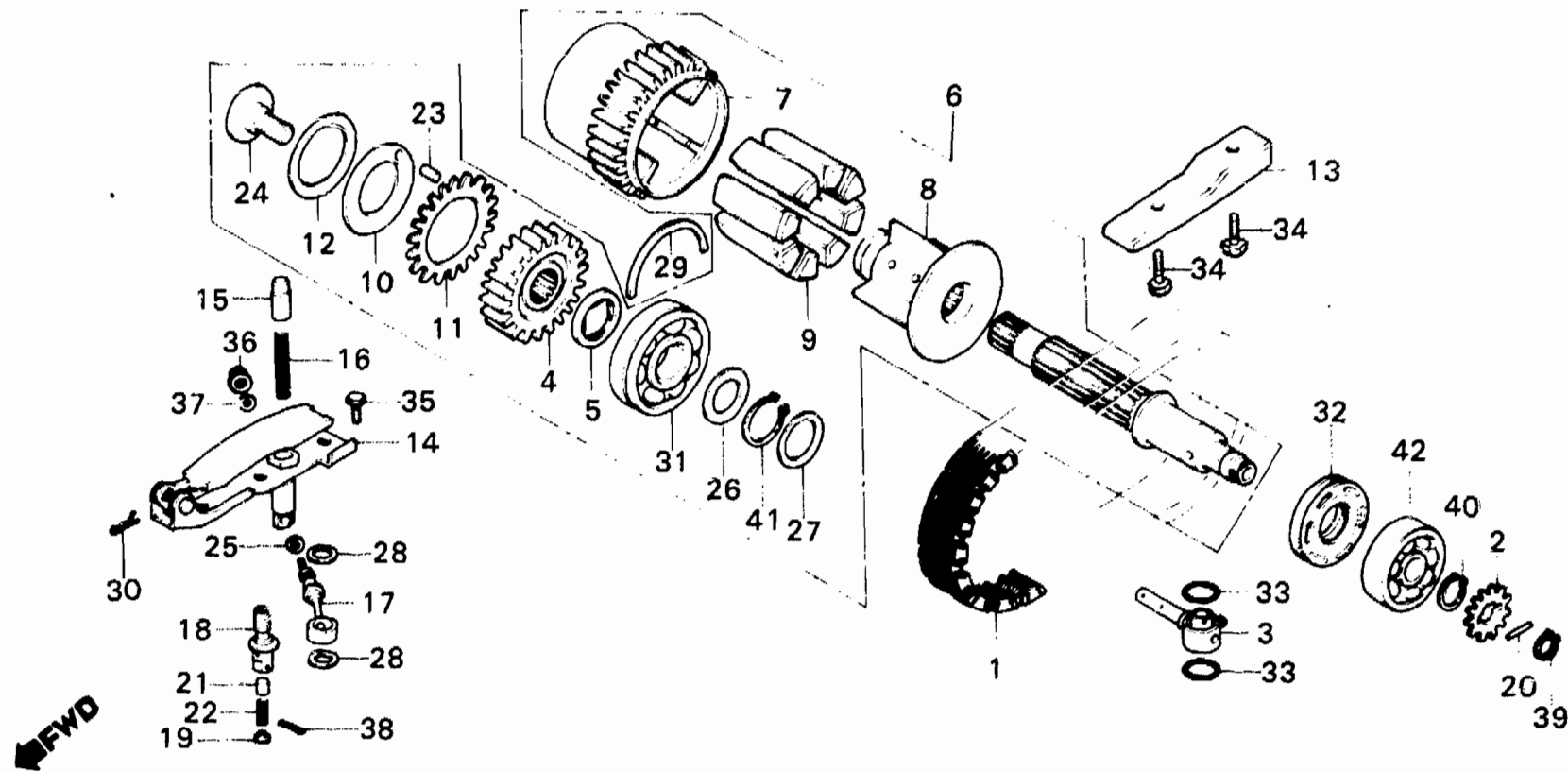

B445-2

Service item	F.R.T.	Ref. No.	Part No.	Description	Reqd. No. CB750							Serial No.	Area code
					Fz	FA	Fb	Fc	F2c	Fd	F2d		
		21	27611-393-000	VALVE, TORQUE CONVERTER FLUID CHECK VALVE	1	1	1	1	1	1	1		
		22	27621-393-000	SPRING, TORQUE CONVERTER FLUID VALVE	1	1	1	1	1	1	1		
		23	30905-216-000	PIN, CAMSHAFT, 3X5.2	1	1	1	1	1	1	1		
		24	90013-425-003	BOLT, PRIMARY SHAFT	1	1	1	1	1	1	1		
		25	90428-425-000	WASHER, 8.2MM	1	1	1	1	1	1	1		
		26	90453-704-000	WASHER, THRUST, 22MM	1							2007944	2007943
			90453-426-000	WASHER, THRUST, 22.5MM	1								
		27	90475-425-000	WASHER, THRUST, 30MM	1	1	1	1	1	1	1		
		28	90483-700-000	WASHER, 14MM	2	2	2	2	2	2	2		
		29	90601-393-000	SET RING, 56MM	1	1	1	1	1	1	1		
		30	90731-425-000	PIN, LOCK, 10MM	1	1	1	1	1	1	1		
		31	91007-393-003	BEARING, BALL, 63/22N (NACHI)	1	1	1	1	1	1	1		

1982.09.20

E

F1

F 2

E-15

Primary shaft

Arbre primaire

Primäre welle

Eje primario

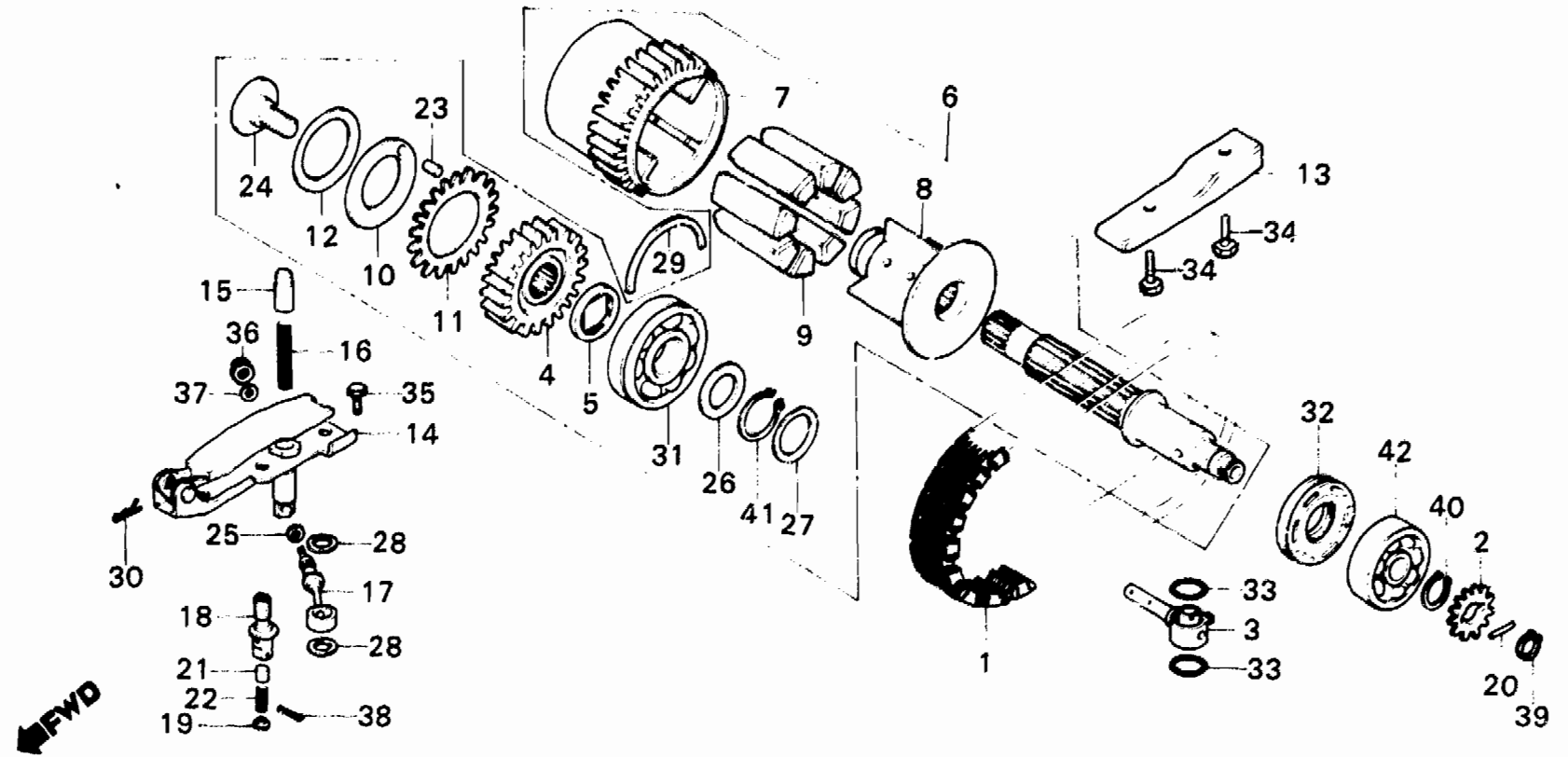

B445-2

Service item	F.R.T.	Ref. No.	Part No.	Description	Reqd. No.								Serial No.	Area code
					Fz	FA	Fb	Fc	F2c	Fd	F2d	CB750		
		32	91257-425-003	OIL SEAL, 25X47X10	1								2009445	
			91257-425-004	OIL SEAL, 25X47X10	1								2009445	
			91257-425-013	OIL SEAL, 25X47X10	1							2009446		
		33	91302-377-000	O-RING, 15X2.5	2	1	1	1	1	1	1			
		34	92000-06012	BOLT, HEX., 6X12	2	2	2	2	2	2	2			
		35	92000-06014	BOLT, HEX., 6X14	3	3	3	3	3	3	3			
		36	94050-06000	NUT, FLANGE, 6MM	1	1	1	1	1	1	1			
		37	94101-06000	WASHER, PLAIN, 6MM	1	1	1	1	1	1	1			
		38	94201-16220	PIN, SPLIT, 1.6X22	1	1	1	1	1	1	1			
		39	94510-17000	CIRCLIP, EXTERNAL, 17	1	1	1	1	1	1	1			
		40	94510-20000	CIRCLIP, EXTERNAL, 20	1	1	1	1	1	1	1			
		41	94510-30000	CIRCLIP, EXTERNAL, 30	1	1	1	1	1	1	1			
		42	96100-62040	BEARING, RADIAL BALL, 6204	1	1	1	1	1	1	1			

1982.09.20

E

F2



E-16

Transmission

Transmission

Getriebe

Transmisión

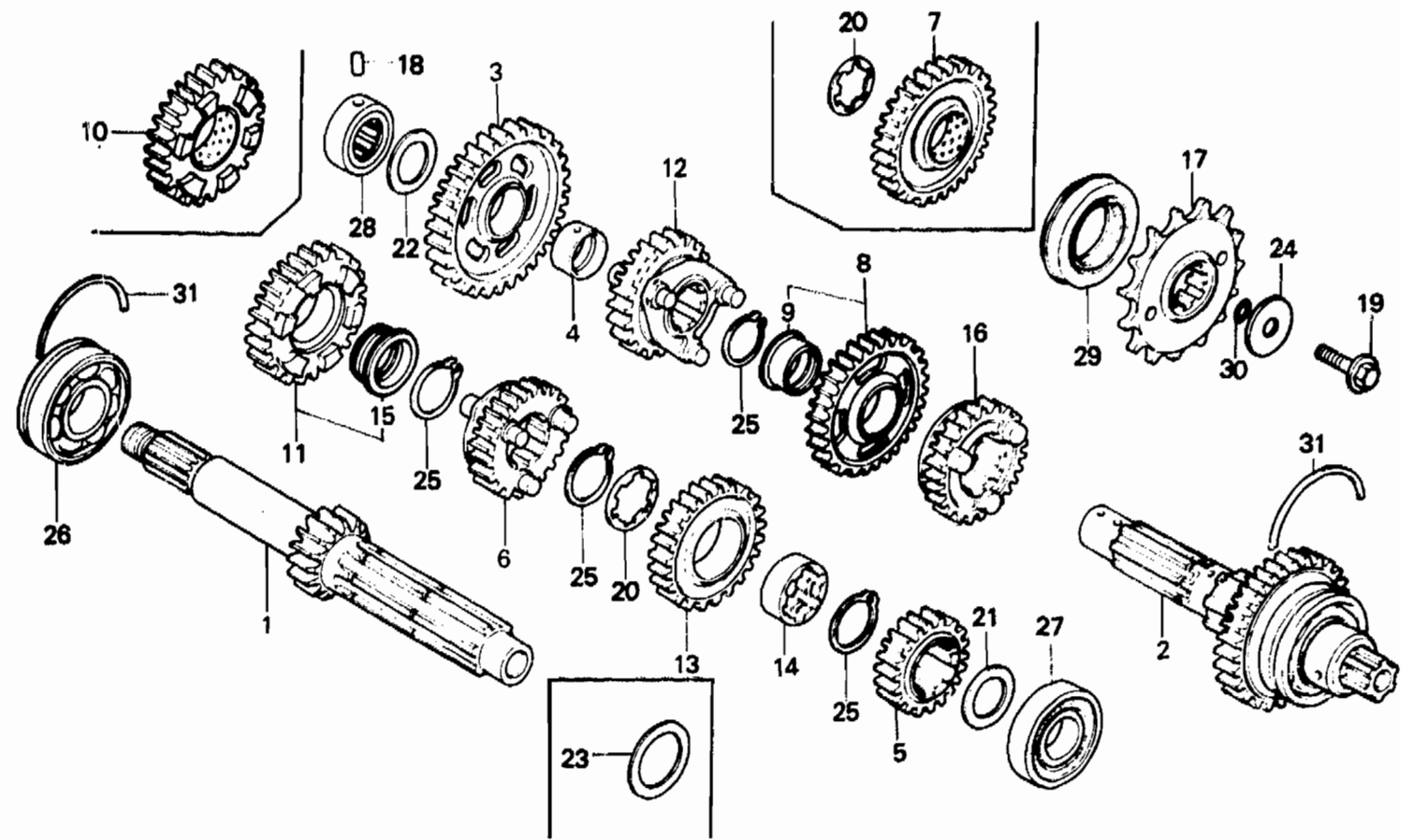

BMC3-1

Service item	F.R.T.	Ref. No.	Part No.	Description	Reqd. No. CB750							Serial No.	Area code	
					Fz	FA	Fb	Fc	F2c	Fo	F2o			
MAINSHAFT, TRANSMISSION (F2D,F2C TYPE 5.4) COUNTERSHAFT COMP., TRANSMISSION (F2D,F2C TYPE 5.4) (INC. RELATIVE PART) (WHEN SERVICING COMP., UNIT, F.R.T. IS 5.3(5.6)) SPROCKET, DRIVE () : F2D, F2C TYPE	*5.1	1	23211-425-000	MAINSHAFT, TRANSMISSION (15T)	1	1	1	1	1					
				23211-425-010	MAINSHAFT, TRANSMISSION (15T)						1	1		
			2	23220-425-010	COUNTERSHAFT COMP., TRANSMISSION (34T)	1	1	1	1					
				23220-438-671	COUNTERSHAFT COMP., TRANSMISSION (34T)					1	1		2312157	CM DK,DM,E,ED,F,G SA,U
		0.3		23220-MA3-010	COUNTERSHAFT, TRANSMISSION (34T)							1	1	2312158 DK,DM,E,ED,F,G SA,U
		3	23411-425-000	GEAR, COUNTERSHAFT LOW (38T)	1	1	1	1	1	1	1			
		4	23422-425-000	BUSH, COUNTERSHAFT LOW GEAR	1	1	1	1	1	1	1			
		5	23431-425-000	GEAR, MAINSHAFT SECOND (19T)	1	1	1	1	1					
			23431-425-010	GEAR, MAINSHAFT SECOND (19T)							1	1		

1982.09.20

E

F3



E-16

Transmission

Transmission

Getriebe

Transmisión

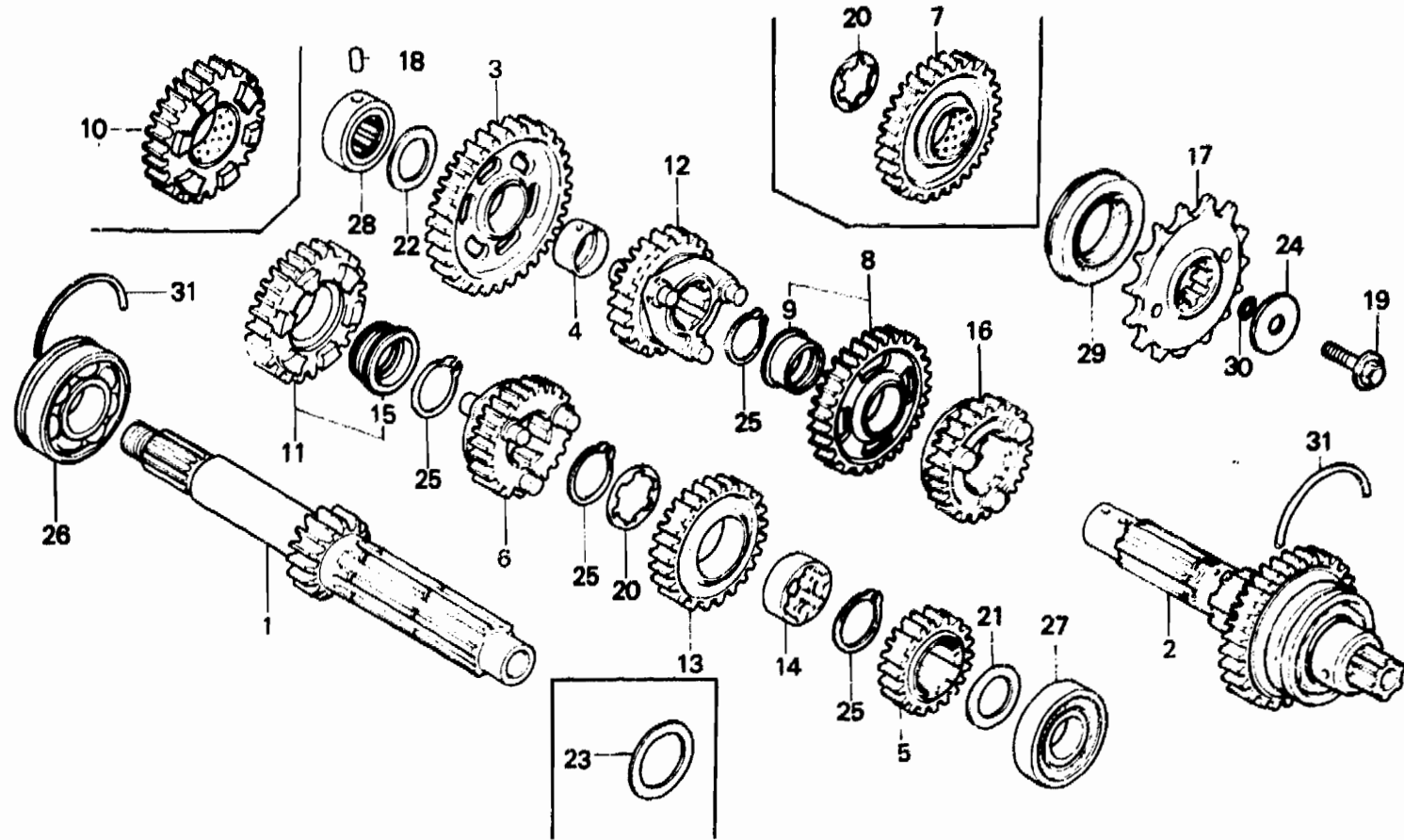

BMC3-1

Service item	F.R.T.	Ref. No.	Part No.	Description	Reqd. No.							Serial No.	Area code	
					Fz	FA	Fa	Fc	F2c	Fd	F2d			
		6	23451-425-000	GEAR, MAINSHAFT THIRD (23T)	1									
			23451-438-010	GEAR, MAINSHAFT THIRD (23T)		1						2108118	CM	
						1						2108119	CM	
						1	1	1	1				DK,DM,E,ED,F,G	
								1	1				SA,U	
										1	1		CM	
		7	23451-MC3-630	GEAR, MAINSHAFT THIRD (23T)						1	1			
			23461-425-000	GEAR, COUNTERSHAFT THIRD (32T)	1	1	1	1					CM	
						1	1						DK,DM,E,ED,F,G	
												2312157	SA,U	
								1	1				DK,DM,E,ED,F,G	
			23461-425-010	GEAR ASSY., COUNTERSHAFT THIRD								2312158	SA,U	
													DK,DM,E,ED,F,G	
		8	23462-438-000	GEAR, COUNTERSHAFT THIRD						1	1			
		9	23463-425-000	BUSH, 31MM			1	1				2312158	SA,U	
													DK,DM,E,ED,F,G	
										1	1		SA,U	



E-16

Transmission

Transmission

Getriebe

Transmisión

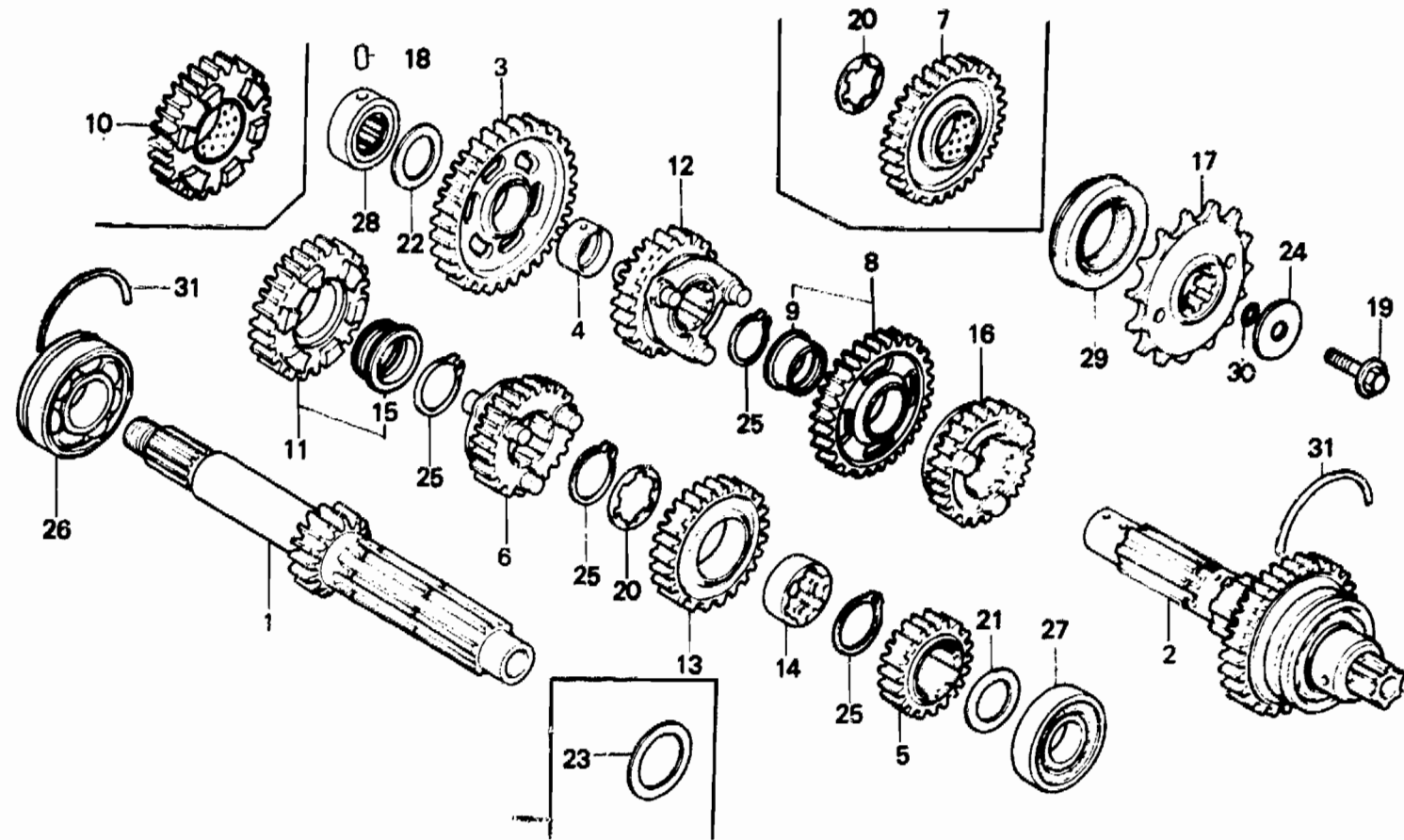

BMC3-1

Service item	F.R.T.	Ref. No.	Part No.	Description	Reqd. No. CB750							Serial No.	Area code
					Fz	FA	Fb	Fc	F2c	Fd	F2d		
		10	23471-425-000	GEAR, MAINSHAFT FOURTH (25T)	1								
			23471-425-010	GEAR, MAINSHAFT FOURTH (25T)		1						2108119	2108118 CM
						1	1	1	1				CM
													DK,DM,E,ED,F,G
													SA,U
													CM
			23471-425-020	GEAR, MAINSHAFT FOURTH (25T)									
			23471-425-030	GEAR, MAINSHAFT FOURTH (25T)								2204639	
		11	23472-425-330	GEAR, MAINSHAFT FOURTH									
		12	23481-425-000	GEAR, COUNTERSHAFT FOURTH (29T)	1	1	1	1					
						1	1						CM
													DK,DM,E,ED,F,G
													SA,U
													DK,DM,E,ED,F,G
													SA,U



E-16

Transmission

Transmission

Getriebe

Transmisión

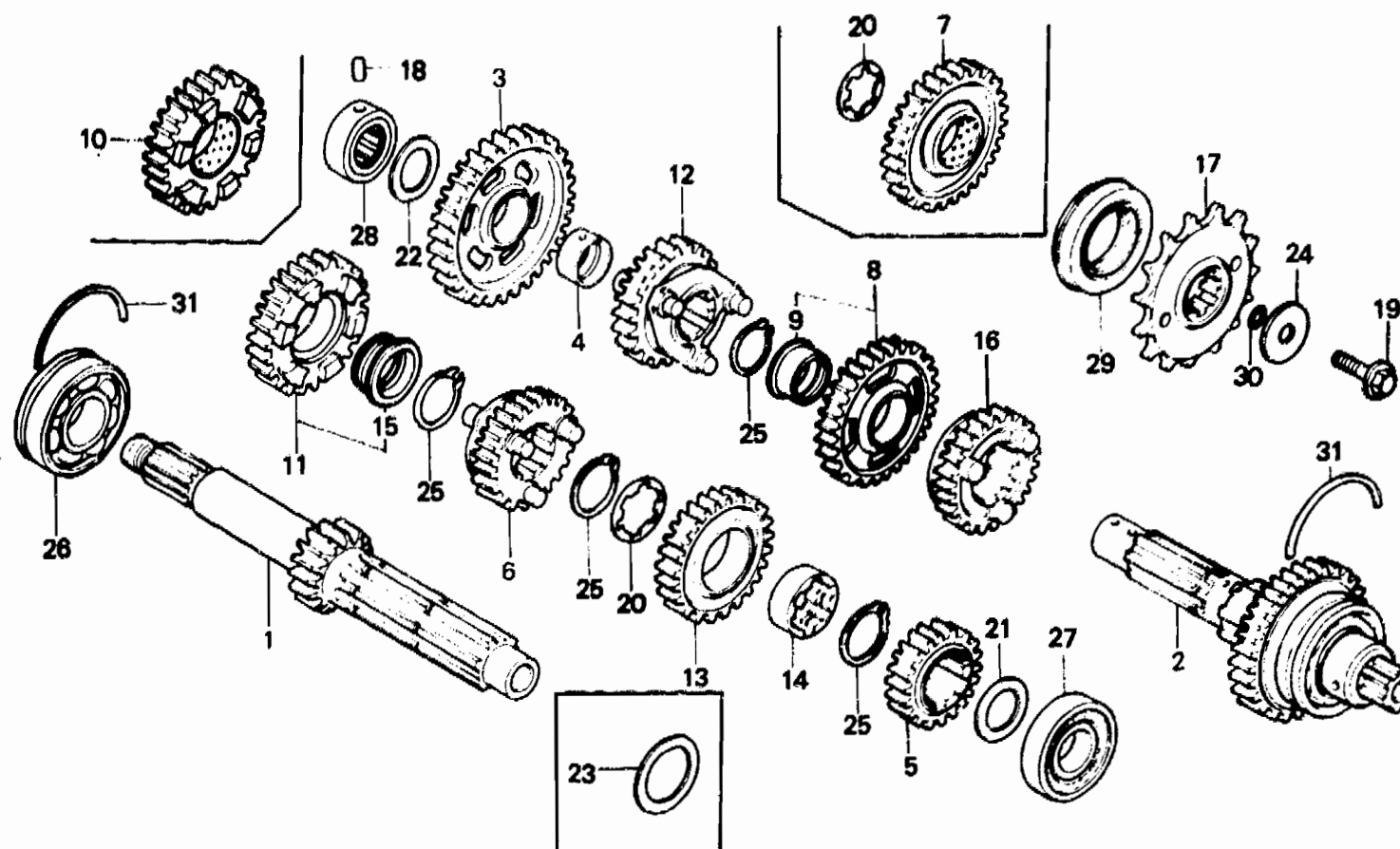

BMC3-1

Service item	F.R.T.	Ref. No.	Part No.	Description	Reqd. No. CB750							Serial No.	Area code
					Fz	FA	Fb	Fc	F2c	Fd	F2d		
			23481-425-010	GEAR, COUNTERSHAFT FOURTH (29T)					1	1		2312158	DK,DM,E,ED,F,G SA,U
			23481-MC3-630	GEAR, COUNTERSHAFT FOURTH (29T)							1	1	
		13	23491-425-000	GEAR, MAINSHAFT FIFTH (28T)	1								
			23491-425-010	GEAR, MAINSHAFT FIFTH (28T)		1						2108118	CM
						1						2108119	CM
						1	1	1	1				DK,DM,E,ED,F,G SA,U CM
			23491-MC3-630	GEAR, MAINSHAFT FIFTH (28T)							1	1	
		14	23495-422-000	COLLAR, SPLINE, 28X17	1	1	1	1	1		1	1	
		15	23496-438-310	BUSH, 28MM							1	1	
			23501-425-000	GEAR, COUNTERSHAFT FIFTH (27T)	1	1	1	1					CM
						1	1						DK,DM,E,ED,F,G SA,U
								1	1			2312157	DK,DM,E,ED,F,G SA,U



E-16

Transmission

Transmission

Getriebe

Transmisión

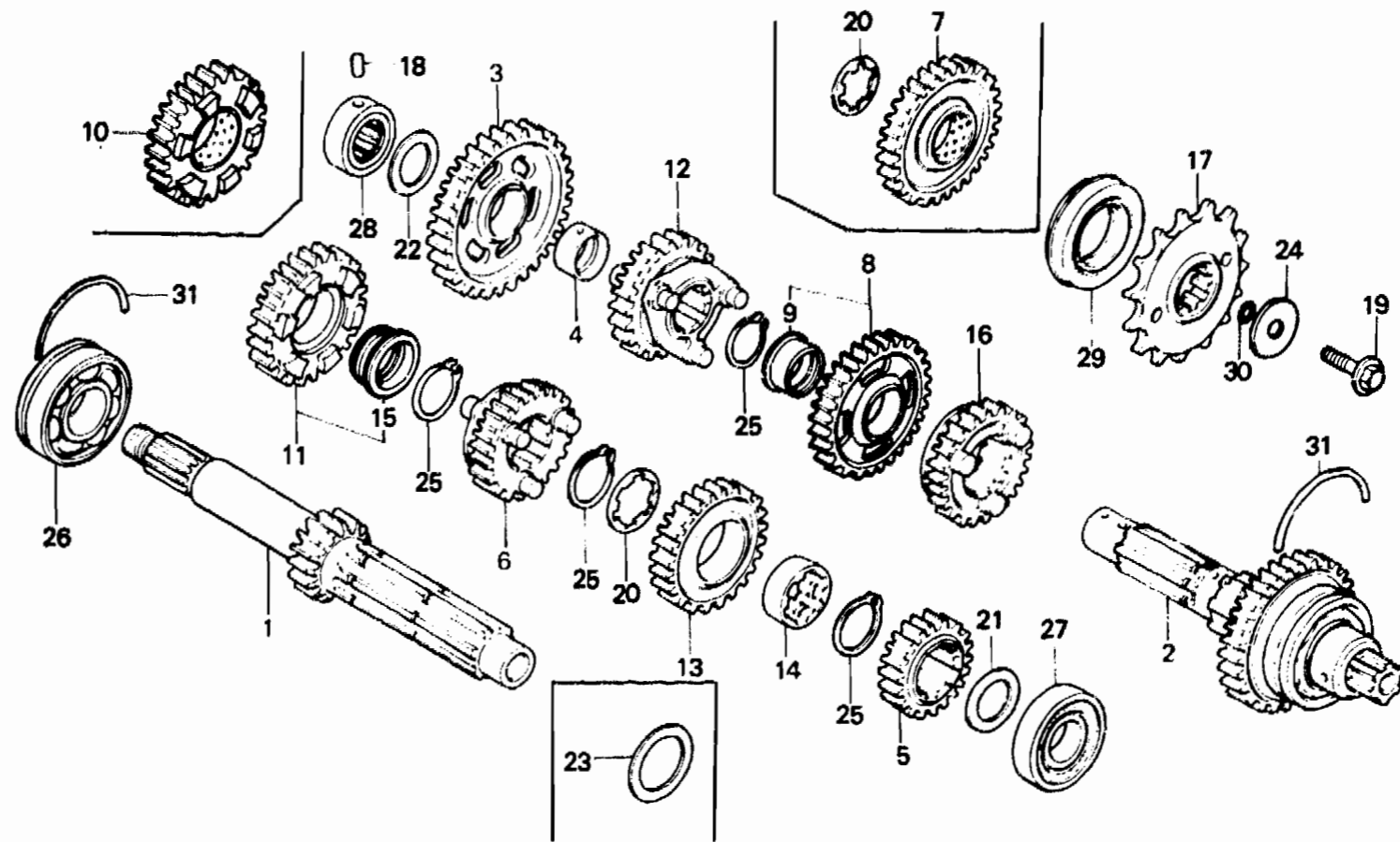

BMC3-1

Service item	F.R.T.	Ref. No.	Part No.	Description	Reqd. No. CB750							Serial No.	Area code
					Fz	FA	Fb	Fc	F2c	Fd	F2d		
			23501-438-670	GEAR, COUNTERSHAFT FIFTH (27T)				1	1			2312158	DK,DM,E,ED,F,G SA,U
			23501-MC3-630	GEAR, COUNTERSHAFT FIFTH (27T)							1		
		17	23801-425-670	SPROCKET, DRIVE (15T)	1								
			23801-425-010	SPROCKET, DRIVE (18T)		1	1	1	1	1	1		
		18	24261-283-000	PIN, GEARSHIFT FORK GUIDE	1	1	1	1	1	1	1		
		19	90037-422-000	BOLT, SPECIAL, 10MM	1								
			90037-422-003	BOLT, SPECIAL, 10MM		1						2117221	
			90451-422-000	WASHER, THRUST, 28MM	3	3	3	3	3	3	3	2117222	
			90453-704-000	WASHER, THRUST, 22MM	1							2007943	
			90453-426-000	WASHER, THRUST, 22.5MM	1							2007944	
			90457-425-000	WASHER, THRUST, 22MM		1	1	1	1	1	1		
		22	90457-425-000	WASHER, THRUST, 22MM	1	1	1	1	1	1	1		
		23	90457-703-000	WASHER, THRUST, 27MM	1	1	1	1	1				
		24	90459-422-000	WASHER, 10.2MM	1								
			90459-438-000	WASHER, 10.2MM	1							2009899	2009898
						1	1	1	1	1	1		



E-16

Transmission

Transmission

Getriebe

Transmisión

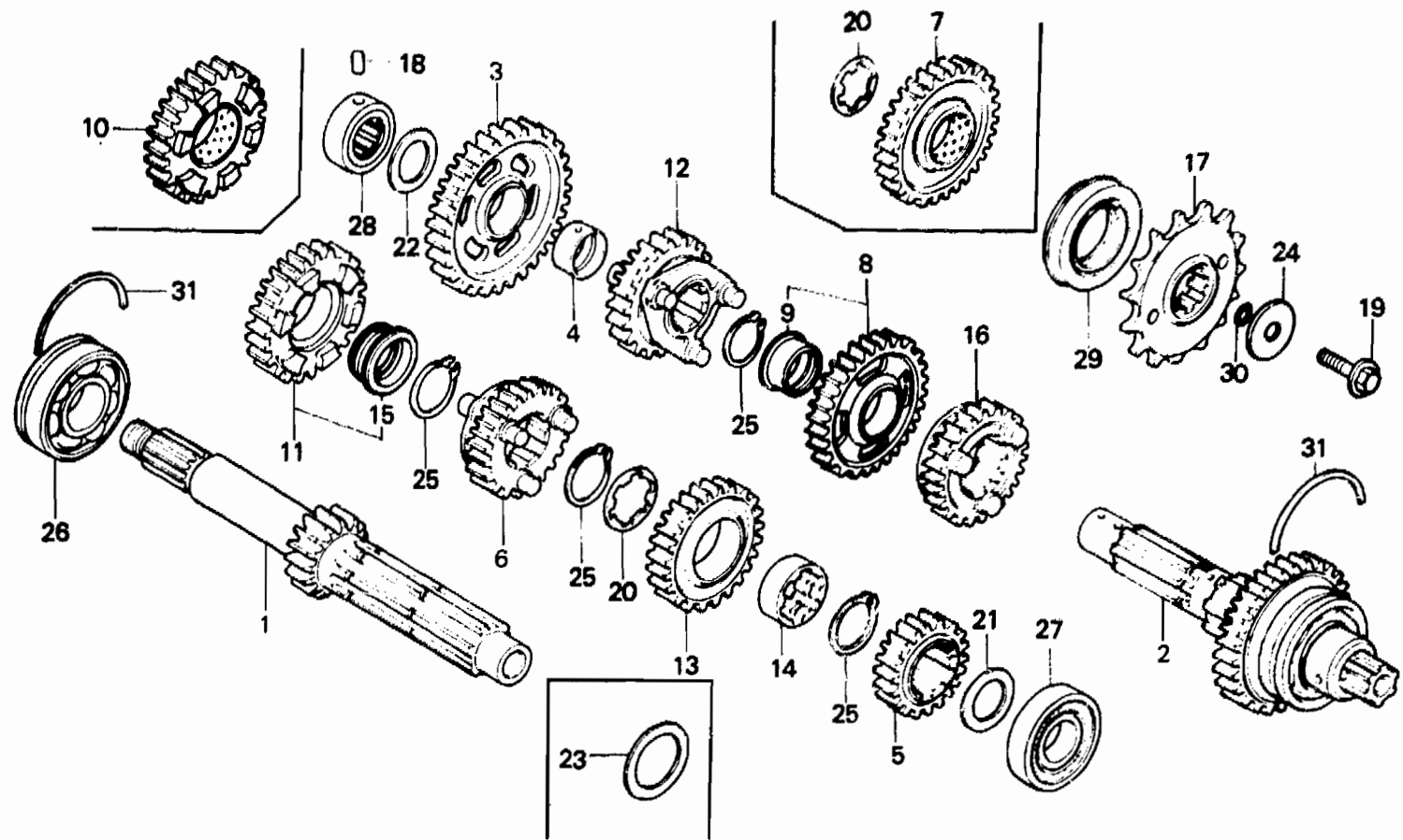

BMC3-1

Service item	F.R.T.	Ref. No.	Part No.	Description	Reqd. No. CB750								Serial No.	Area code
					Fz	FA	Fb	Fc	F2c	Fd	F2o			
		25	90601-422-000	CIRCLIP, 28MM	3	3	3	3	3	4	4			
		26	91004-657-003	BEARING, BALL, 6305 (NACHI)	1	1	1	1	1	1	1			
			91004-657-008	BEARING, BALL, 6305 (TOYO)	1	1	1	1	1	1	1			
		27	91005-425-003	BEARING, RADIAL BALL, 63/22U	1	1	1	1	1	1	1			
		28	91022-425-008	BEARING, NEEDLE, 22MM	1							2008889	2008888	
			91022-438-008	BEARING, NEEDLE, 22MM	1									
		29	91205-425-003	OIL SEAL, 40X62X13	1	1	1	1	1	1	1			
		30	91352-526-000	O-RING, 9.8X2.4	1	1	1	1	1	1	1			
		31	95015-26200	SET RING, 620	2		2	2	2	2	2		CM, E, ED, F, G, SA U, IT	
					2							2118964	CM, E, ED, F, G, SA U	
			90602-428-000	SET RING, 62MM	2	2	2	2				2118965	DK, DM CM, E, ED, F, G, SA U	



E-17

Gearshift drum

Tambour de changement de vitesse

Gangschaltwalze

Tambor de cambio

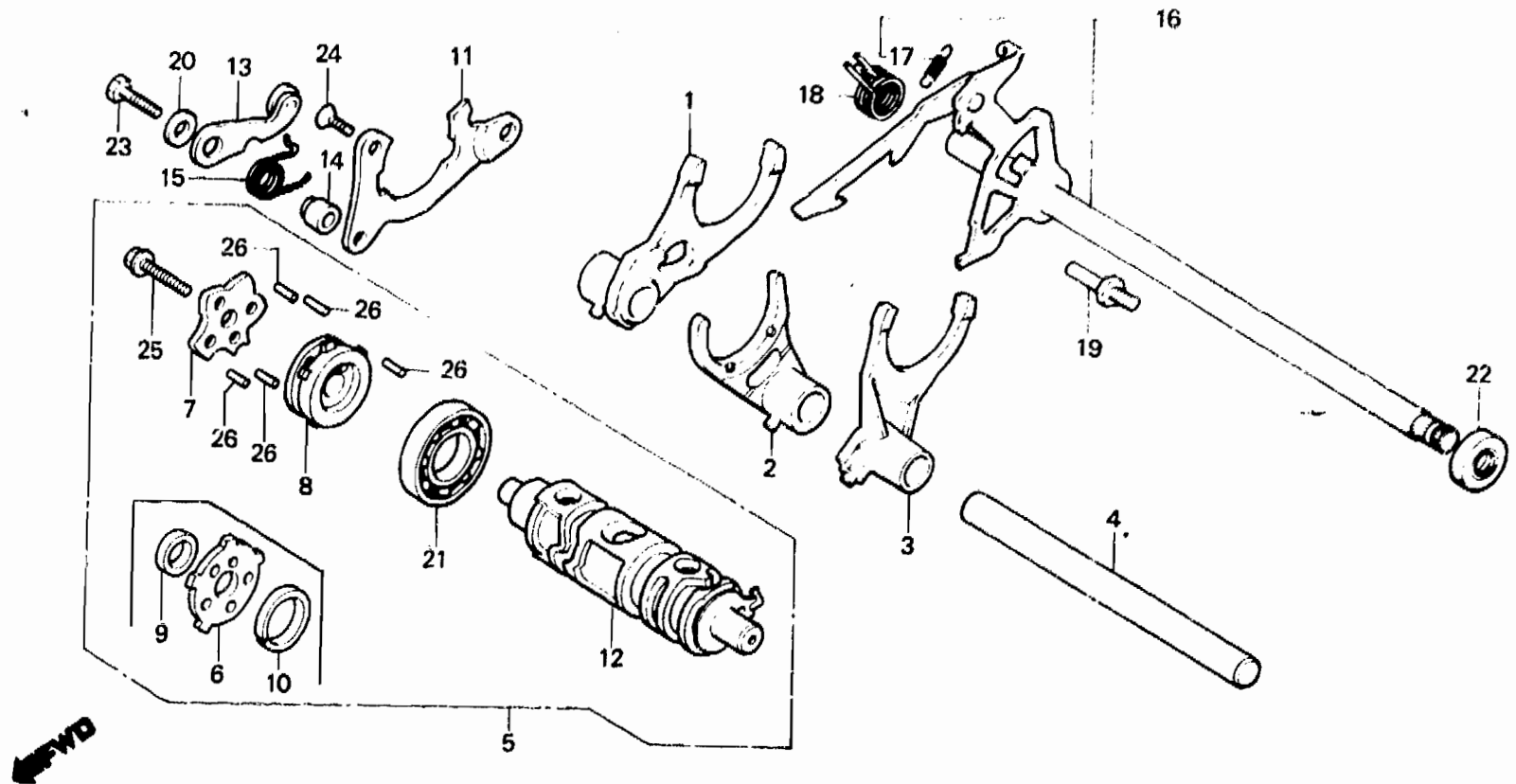

B425-140A

Service item	F.R.T.	Ref. No.	Part No.	Description	Reqd. No. CB750							Serial No.	Area code
					Fz	FA	Fb	Fc	F2c	Fd	F2d		
FORK COMP., GEARSHIFT (F2D, F2C TYPE 5.3) (INC. RELATIVE PART) (ONE OR ALL)	*5.0	1	24211-425-000	FORK COMP., R. GEARSHIFT	1								
			24211-425-010	FORK COMP., R. GEARSHIFT		1						2115770	2115769
DRUM ASSY., GEARSHIFT (F2D, F2C TYPE 5.3)	0.7	2	24211-MG5-670	FORK COMP., R. GEARSHIFT			1	1	1		1	1	
			24221-425-000	FORK COMP., CENTER GEARSHIFT	1								
PLATE, GEARSHIFT DRUM CENTER (INC. RELATIVE PART)	0.7		24221-425-010	FORK COMP., CENTER GEARSHIFT		1							2115770
			24221-MG1-670	FORK COMP., CENTER GEARSHIFT			1	1	1			1	1
PLATE, GEARSHIFT DRUM SETTING	0.8	3	24231-425-000	FORK, L. GEARSHIFT	1	1	1	1	1				
SPINDLE COMP., GEARSHIFT (INC. RELATIVE PART)	1.0	4	24231-MG1-670	FORK, L. GEARSHIFT							1	1	
OIL SEAL, 12.5X25X8		5	24261-425-000	SHAFT, GEARSHIFT FORK	1	1	1	1	1	1	1	1	
			24300-425-000	DRUM ASSY., GEARSHIFT	1								

F 10

E-17

Gearshift drum

Tambour de changement de vitesse

Gangschaltwalze

Tambor de cambio

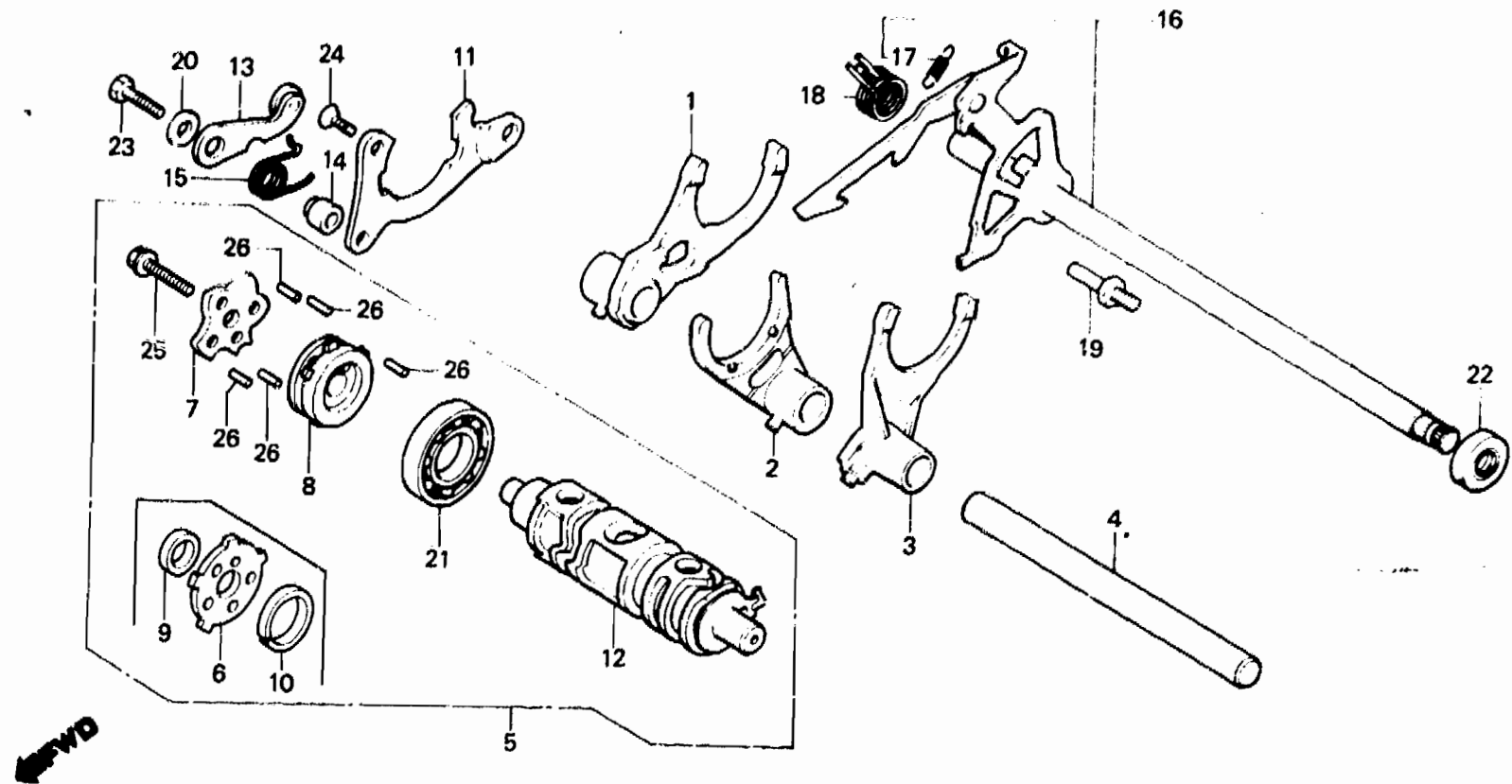

B425-140A

Service item	F.R.T.	Ref. No.	Part No.	Description	Reqd. No. CB750							Serial No.	Area code	
					Fz	FA	Fb	Fc	F2c	Fo	F2o			
			24300-425-010	DRUM ASSY., GEARSHIFT		1							2116069	
			24300-425-030	DRUM ASSY., GEARSHIFT		1							2116070	
								1	1	1	1	1		
		6	24302-425-300	PLATE, GEARSHIFT DRUM CENTER	1									
			24302-425-310	PLATE, GEARSHIFT DRUM CENTER		1							2116069	
		7	24303-425-300	PLATE, GEARSHIFT DRUM CAM	1									
			24303-425-310	PLATE, GEARSHIFT DRUM CAM		1							2116069	
			24303-425-310	PLATE, GEARSHIFT DRUM CAM		1							2116070	
		8	24304-425-300	CENTER, GEARSHIFT DRUM	1			1	1	1	1		2116070	
								1	1	1	1	1		
		9	24305-413-000	COLLAR, GEARSHIFT DRUM CENTER	1									
								1					2116069	
		10	24306-425-300	COLLAR, GEARSHIFT DRUM CENTER	1									
								1					2116069	

1982.09.20

E

F10